

**WEEKLY CRIME / CFS COMPARISON REPORT**

This report covers periods:

Current Week	10/5/2020	to	10/11/2020	(Monday-Sunday)
Prior Week	9/28/2020	to	10/4/2020	(Prior Week)
Last 4 Weeks	9/14/2020	to	10/11/2020	(28 Day Period)
Year to Date (YTD)	1/1/2020	to	10/11/2020	



Each period is compared to the same period in the previous year.

**Citywide**

**Incident Reports**

	Week to Date			Prior Week		28 days			Year to Date		
	2020	2019	Cng	2020	Cng	2020	2019	Cng	2020	2019	Cng
<b>VIOLENT CRIME:</b>											
Murder Victims	0	0	--	1	-100.0%	1	0	--	16	8	100.0%
Felony Sex. Assault	0	1	-100.0%	0	--	0	2	-100.0%	21	33	-36.4%
Robbery with Firearm	3	1	200.0%	2	50.0%	12	16	-25.0%	96	83	15.7%
Other Robbery	6	2	200.0%	2	200.0%	20	18	11.1%	151	151	0.0%
Assault with Firearm Victims	0	2	-100.0%	3	-100.0%	8	6	33.3%	82	66	24.2%
Agg. Assault (NIBRS)	5	19	-73.7%	6	-16.7%	20	59	-66.1%	295	555	-46.8%
<b>Total:</b>	<b>14</b>	<b>25</b>	<b>-44.0%</b>	<b>14</b>	<b>0.0%</b>	<b>61</b>	<b>101</b>	<b>-39.6%</b>	<b>661</b>	<b>896</b>	<b>-26.2%</b>
<b>PROPERTY CRIME:</b>											
Burglary	12	18	-33.3%	10	20.0%	47	61	-23.0%	383	517	-25.9%
MV Theft	6	8	-25.0%	8	-25.0%	26	53	-50.9%	505	512	-1.4%
Larceny from Vehicle	12	24	-50.0%	16	-25.0%	56	106	-47.2%	553	792	-30.2%
Other Larceny	60	53	13.2%	37	62.2%	199	208	-4.3%	1,975	2,058	-4.0%
<b>Total:</b>	<b>90</b>	<b>103</b>	<b>-12.6%</b>	<b>71</b>	<b>26.8%</b>	<b>328</b>	<b>428</b>	<b>-23.4%</b>	<b>3,416</b>	<b>3,879</b>	<b>-11.9%</b>
<b>OTHER CRIME:</b>											
Simple Assault	13	30	-56.7%	15	-13.3%	52	146	-64.4%	743	1,551	-52.1%
Prostitution	0	0	--	0	--	0	0	--	0	2	-100.0%
Drugs & Narcotics	12	30	-60.0%	12	0.0%	51	108	-52.8%	669	1,030	-35.0%
Vandalism	36	45	-20.0%	38	-5.3%	132	199	-33.7%	1,498	1,887	-20.6%
Intimidation/Threatening-no	32	22	45.5%	32	0.0%	145	78	85.9%	1,475	926	59.3%
Weapons Violation	12	10	20.0%	5	140.0%	25	39	-35.9%	380	399	-4.8%
<b>Total:</b>	<b>105</b>	<b>137</b>	<b>-23.4%</b>	<b>102</b>	<b>2.9%</b>	<b>405</b>	<b>570</b>	<b>-28.9%</b>	<b>4,765</b>	<b>5,795</b>	<b>-17.8%</b>
Motor Vehicle Stops	42	153	-72.5%	152	-72.4%	465	647	-28.1%	6,270	9,284	-32.5%
Confirmed Shots Fired	4	2	100.0%	8	-50.0%	25	12	108.3%	173	123	40.7%

**Robbery**

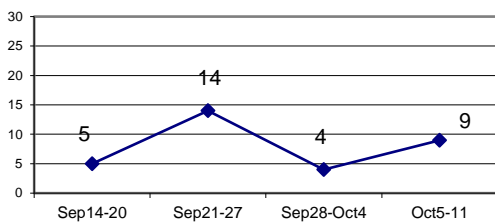

**Agg. Assault (NIBRS)**

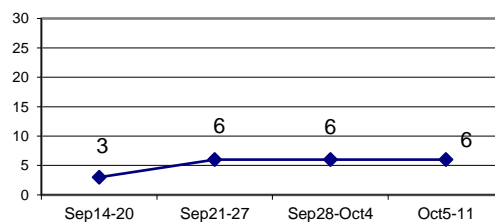

**Burglary**

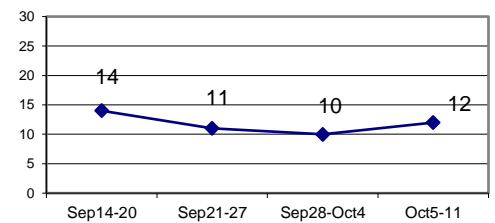

**Larceny from Vehicle**

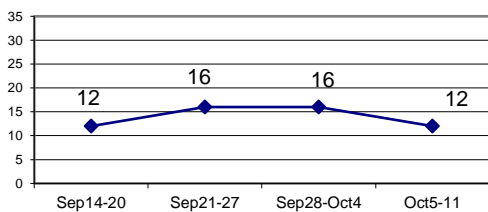

**MV Theft**

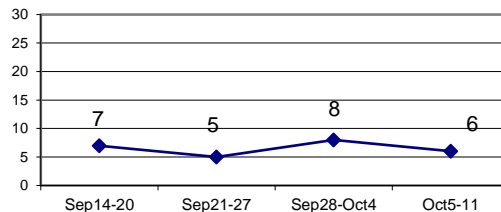

**Confirmed Shots Fired**

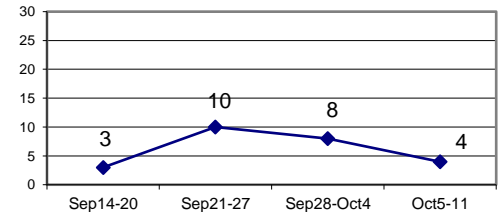

**JAN 1 TO OCT 11 COMPARISON (2011, 2012, 2013, 2014, 2015, 2016, 2017, 2018, 2019 & 2020)**

											% CHANGE
	2011	2012	2013	2014	2015	2016	2017	2018	2019	2020	2011 & 2020
<b>HOMICIDE</b>	26	13	14	12	12	10	6	9	8	17	-34.6%
<small>% Change (2011-2012), (2012-2013), (2013-2014), (2014-2015), (2015-2016), (2016-2017), (2017-2018), (2018-2019), (2019-2020) (2011-2020)</small>											
<b>NON-FATAL SHOOTING VICTIMS</b>	100	67	51	49	55	47	51	45	66	82	-18.0%
<small>% Change (2011-2012), (2012-2013), (2013-2014), (2014-2015), (2015-2016), (2016-2017), (2017-2018), (2018-2019), (2019-2020) (2011-2020)</small>											
<b>CONFIRMED SHOTS FIRED</b>	335	239	185	146	93	126	106	74	123	173	-48.4%
<small>% Change (2011-2012), (2012-2013), (2013-2014), (2014-2015), (2015-2016), (2016-2017), (2017-2018), (2018-2019), (2019-2020) (2011-2020)</small>											

**HOMICIDE, NON-FATAL SHOOTING VICTIMS & CONFIRMED SHOTS FIRED  
JAN 1 - OCT 11 (2011, 2012, 2013, 2014, 2015, 2016, 2017, 2018, 2019, 2020)**

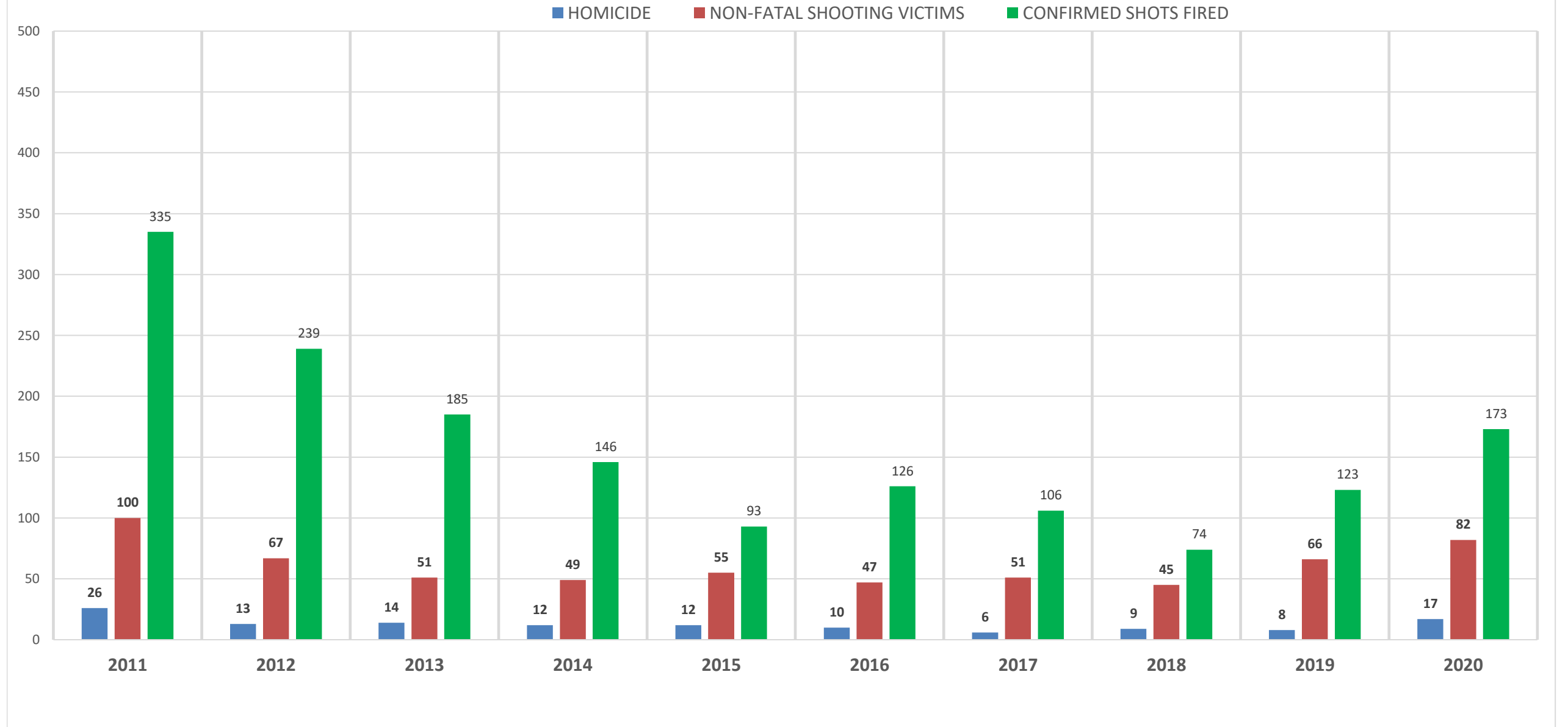

**WEEKLY CRIME / CFS COMPARISON REPORT**

*This report covers periods:*

<b>Current Week</b>	<b>10/5/2020</b>	<b>to</b>	<b>10/11/2020</b>	(Monday-Sunday)
<b>Prior Week</b>	<b>9/28/2020</b>	<b>to</b>	<b>10/4/2020</b>	(Prior Week)
<b>Last 4 Weeks</b>	<b>9/14/2020</b>	<b>to</b>	<b>10/11/2020</b>	(28 Day Period)
<b>Year to Date (YTD)</b>	<b>1/1/2020</b>	<b>to</b>	<b>10/11/2020</b>	



*Each period is compared to the same period in the previous year.*

**DISTRICT 1 - DOWNTOWN**

**Incident Reports**

	Week to Date			Prior Week		28 days			Year to Date		
	2020	2019	Cng	2020	Cng	2020	2019	Cng	2020	2019	Cng
<b>VIOLENT CRIME:</b>											
Murder Victims	0	0	--	0	--	0	0	--	0	0	--
Felony Sex. Assault	0	0	--	0	--	0	0	--	2	2	0.0%
Robbery with Firearm	0	0	--	0	--	0	0	--	6	3	100.0%
Other Robbery	1	0	--	0	--	3	1	200.0%	24	10	140.0%
Assault with Firearm Victims	0	0	--	0	--	0	0	--	0	0	--
Agg. Assault (NIBRS)	0	1	-100.0%	1	-100.0%	1	3	-66.7%	16	29	-44.8%
<b>Total:</b>	<b>1</b>	<b>1</b>	<b>0.0%</b>	<b>1</b>	<b>0.0%</b>	<b>4</b>	<b>4</b>	<b>0.0%</b>	<b>48</b>	<b>44</b>	<b>9.1%</b>
<b>PROPERTY CRIME:</b>											
Burglary	4	1	300.0%	4	0.0%	9	4	125.0%	47	38	23.7%
MV Theft	1	0	--	1	0.0%	4	7	-42.9%	33	37	-10.8%
Larceny from Vehicle	1	0	--	3	-66.7%	10	13	-23.1%	57	113	-49.6%
Other Larceny	4	9	-55.6%	5	-20.0%	22	29	-24.1%	169	237	-28.7%
<b>Total:</b>	<b>10</b>	<b>10</b>	<b>0.0%</b>	<b>13</b>	<b>-23.1%</b>	<b>45</b>	<b>53</b>	<b>-15.1%</b>	<b>306</b>	<b>425</b>	<b>-28.0%</b>
<b>OTHER CRIME:</b>											
Simple Assault	3	1	200.0%	2	50.0%	7	16	-56.3%	69	143	-51.7%
Prostitution	0	0	--	0	--	0	0	--	0	0	--
Drugs & Narcotics	0	3	-100.0%	1	-100.0%	1	12	-91.7%	14	69	-79.7%
Vandalism	2	2	0.0%	8	-75.0%	16	28	-42.9%	135	188	-28.2%
Intimidation/Threatening	2	1	100.0%	0	--	5	5	0.0%	46	65	-29.2%
Weapons Violation	2	0	--	0	--	2	1	100.0%	13	11	18.2%
<b>Total:</b>	<b>9</b>	<b>7</b>	<b>28.6%</b>	<b>11</b>	<b>-18.2%</b>	<b>31</b>	<b>62</b>	<b>-50.0%</b>	<b>277</b>	<b>476</b>	<b>-41.8%</b>
Motor Vehicle Stops	10	6	66.7%	35	-71.4%	79	36	119.4%	1250	1511	-17.3%
Confirmed Shots Fired	0	0	--	0	--	0	0	--	0	1	-100.0%

**Robbery**

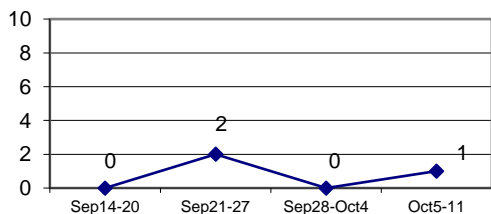

**Agg. Assault (NIBRS)**

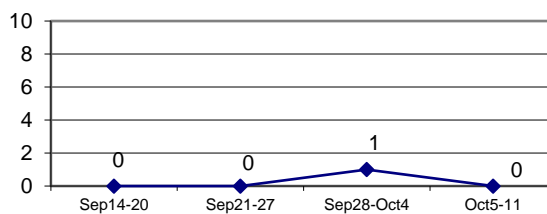

**Burglary**

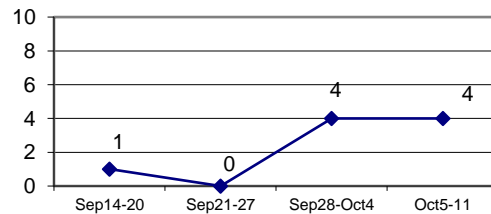

**Larceny from Vehicle**

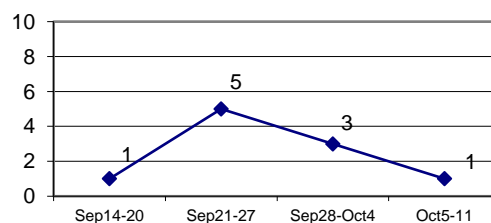

**MV Theft**

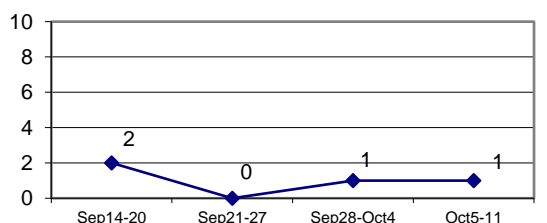

**Confirmed Shots Fired**

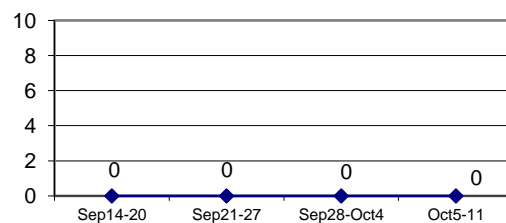

# DISTRICT 1 - MAJOR OFFENSES

SEP 28 - OCT 11 2020

**DISCLAIMER:**  
 No warranty is made by the New Haven Police as to the accuracy, reliability or completeness of these data. The listed addresses may not necessarily be the actual locations of the incidents, but are rather used as reference points. The New Haven Police assumes no responsibility arising from the use of this information.

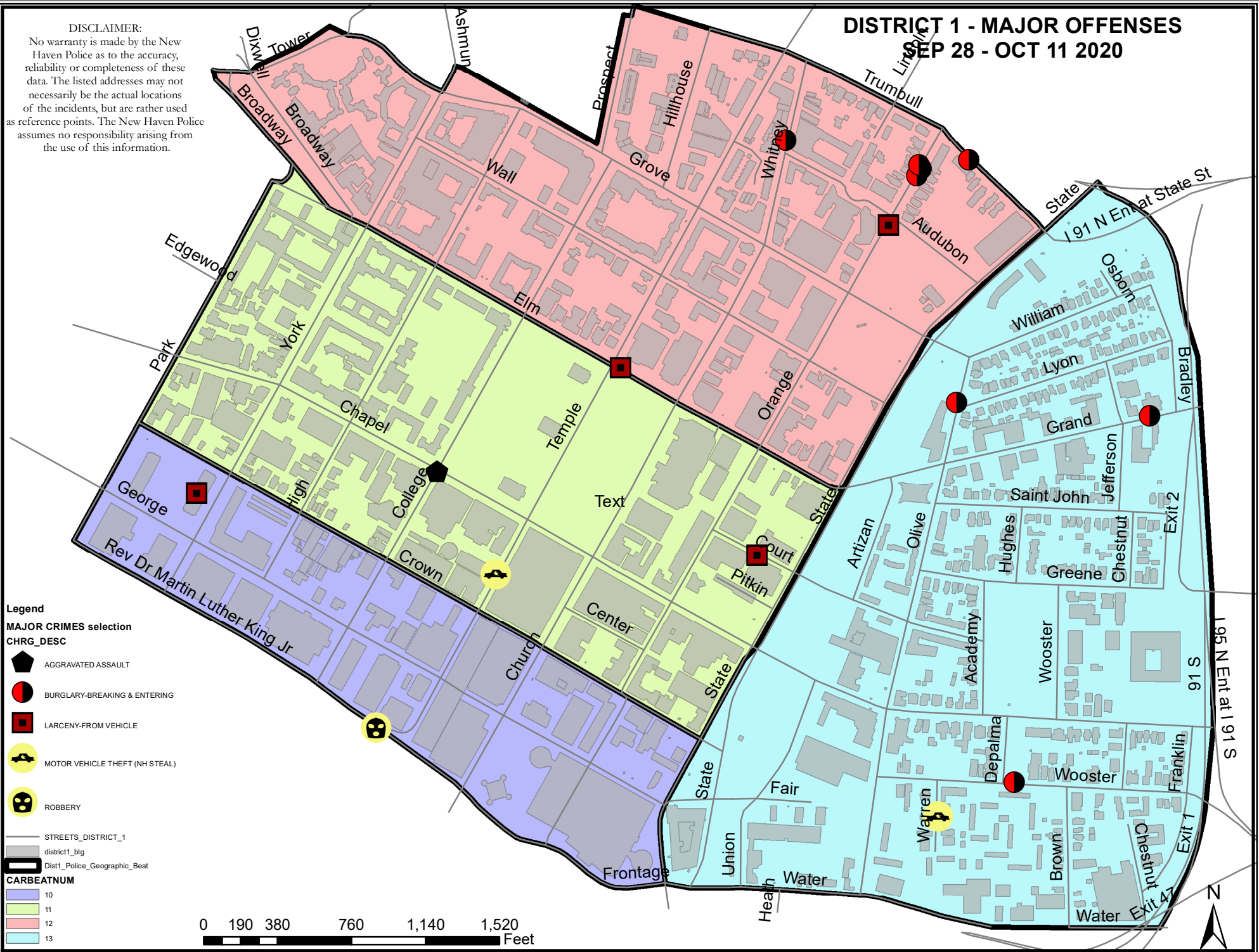

- Legend**
- MAJOR CRIMES selection**  
**CHRG\_DESC**
- AGGRAVATED ASSAULT
  - BURGLARY-BREAKING & ENTERING
  - LARCENY-FROM VEHICLE
  - MOTOR VEHICLE THEFT (NH STEAL)
  - ROBBERY

STREETS\_DISTRICT\_1  
 district1\_blg  
 Dist1\_Police\_Geographic\_Beat

**CARBEATNUM**

- 10
- 11
- 12
- 13

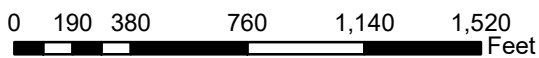

DISTRICT 1 - MAJOR CRIMES BETWEEN SEP 28 AND OCT 11 2020							
CASE#	CHRG_DESC	PREM_DESC	ADDRESS	DATE	TIME	DOW	DIST
20032942	AGGRAVATED ASSAULT	PARK/PLAYGROUND	CHAPEL ST & COLLEGE ST	20200928	1053	MON	1
20033018	BURGLARY-BREAKING & ENT	RESTAURANT	50 WHITNEY AVE	20200929	0003	TUE	1
20033019	BURGLARY-BREAKING & ENT	LIQUOR STORE	175 WOOSTER ST	20200929	0029	TUE	1
20033517	BURGLARY-BREAKING & ENT	RESIDENCE/HOME	399 ORANGE ST, 2A	20201002	1558	FRI	1
20033549	BURGLARY-BREAKING & ENT	RESIDENCE/HOME	395 ORANGE ST, 2	20201002	1833	FRI	1
20033827	BURGLARY-BREAKING & ENT	COMMERCIAL/OFFICE BLDG	26 TRUMBULL ST	20201005	1040	MON	1
20033820	BURGLARY-BREAKING & ENT	COMMERCIAL/OFFICE BLDG	400 ORANGE ST	20201005	0928	MON	1
20033932	BURGLARY-BREAKING & ENT	GROCERY/SUPERMARKET	779 GRAND AVE	20201006	0629	TUE	1
20034080	BURGLARY-BREAKING & ENT	COMMERCIAL/OFFICE BLDG	170 OLIVE ST	20201007	1013	WED	1
20033334	LARCENY-FROM VEHICLE	STREET/HIGHWAY/ALLEYWAY	133 ELM ST, REAR	20201001	0827	THU	1
20033328	LARCENY-FROM VEHICLE	STREET/HIGHWAY/ALLEYWAY	367 ORANGE ST, APT735	20201001	0601	THU	1
20033474	LARCENY-FROM VEHICLE	STREET/HIGHWAY/ALLEYWAY	100 YORK ST	20201002	1031	FRI	1
20034312	LARCENY-FROM VEHICLE	STREET/HIGHWAY/ALLEYWAY	130 COURT ST	20201009	0758	FRI	1
20033344	MOTOR VEHICLE THEFT (NH S	STREET/HIGHWAY/ALLEYWAY	152 TEMPLE ST	20201001	1012	THU	1
20034107	MOTOR VEHICLE THEFT (NH S	STREET/HIGHWAY/ALLEYWAY	49 WARREN ST	20201007	1536	WED	1
20034420	ROBBERY	PARKING LOT / GARAGE	1 TEMPLE ST, BSMT	20201010	0304	SAT	1

**WEEKLY CRIME / CFS COMPARISON REPORT**

*This report covers periods:*

<b>Current Week</b>	<b>10/5/2020</b>	<b>to</b>	<b>10/11/2020</b>	(Monday-Sunday)
<b>Prior Week</b>	<b>9/28/2020</b>	<b>to</b>	<b>10/4/2020</b>	(Prior Week)
<b>Last 4 Weeks</b>	<b>9/14/2020</b>	<b>to</b>	<b>10/11/2020</b>	(28 Day Period)
<b>Year to Date (YTD)</b>	<b>1/1/2020</b>	<b>to</b>	<b>10/11/2020</b>	



*Each period is compared to the same period in the previous year.*

**DISTRICT 2 - WESTVILLE**

**Incident Reports**

	Week to Date			Prior Week		28 days			Year to Date		
	2020	2019	Cng	2020	Cng	2020	2019	Cng	2020	2019	Cng
<b>VIOLENT CRIME:</b>											
Murder Victims	0	0	--	0	--	0	0	--	2	0	--
Felony Sex. Assault	0	0	--	0	--	0	0	--	4	5	-20.0%
Robbery with Firearm	0	0	--	0	--	0	1	-100.0%	7	7	0.0%
Other Robbery	0	0	--	0	--	1	0	--	9	7	28.6%
Assault with Firearm Victims	0	1	-100.0%	0	--	1	2	-50.0%	7	5	40.0%
Agg. Assault (NIBRS)	1	3	-66.7%	0	--	2	8	-75.0%	32	45	-28.9%
<b>Total:</b>	<b>1</b>	<b>4</b>	<b>-75.0%</b>	<b>0</b>	<b>--</b>	<b>4</b>	<b>11</b>	<b>-63.6%</b>	<b>61</b>	<b>69</b>	<b>-11.6%</b>
<b>PROPERTY CRIME:</b>											
Burglary	0	2	-100.0%	2	-100.0%	7	8	-12.5%	40	82	-51.2%
MV Theft	1	0	--	1	0.0%	4	8	-50.0%	59	57	3.5%
Larceny from Vehicle	0	3	-100.0%	0	--	4	19	-78.9%	63	128	-50.8%
Other Larceny	0	7	-100.0%	2	-100.0%	7	28	-75.0%	214	222	-3.6%
<b>Total:</b>	<b>1</b>	<b>12</b>	<b>-91.7%</b>	<b>5</b>	<b>-80.0%</b>	<b>22</b>	<b>63</b>	<b>-65.1%</b>	<b>376</b>	<b>489</b>	<b>-23.1%</b>
<b>OTHER CRIME:</b>											
Simple Assault	1	4	-75.0%	2	-50.0%	5	10	-50.0%	61	139	-56.1%
Prostitution	0	0	--	0	--	0	0	--	0	1	-100.0%
Drugs & Narcotics	0	1	-100.0%	0	--	0	5	-100.0%	41	50	-18.0%
Vandalism	5	5	0.0%	5	0.0%	14	21	-33.3%	155	246	-37.0%
Intimidation/Threatening	2	1	100.0%	3	-33.3%	12	7	71.4%	141	101	39.6%
Weapons Violation	1	0	--	1	0.0%	2	2	0.0%	39	32	21.9%
<b>Total:</b>	<b>9</b>	<b>11</b>	<b>-18.2%</b>	<b>11</b>	<b>-18.2%</b>	<b>33</b>	<b>45</b>	<b>-26.7%</b>	<b>437</b>	<b>569</b>	<b>-23.2%</b>
<b>Motor Vehicle Stops</b>	<b>1</b>	<b>2</b>	<b>-50.0%</b>	<b>3</b>	<b>-66.7%</b>	<b>15</b>	<b>43</b>	<b>-65.1%</b>	<b>262</b>	<b>465</b>	<b>-43.7%</b>
Confirmed Shots Fired	0	0	--	1	-100.0%	1	1	0.0%	13	13	0.0%

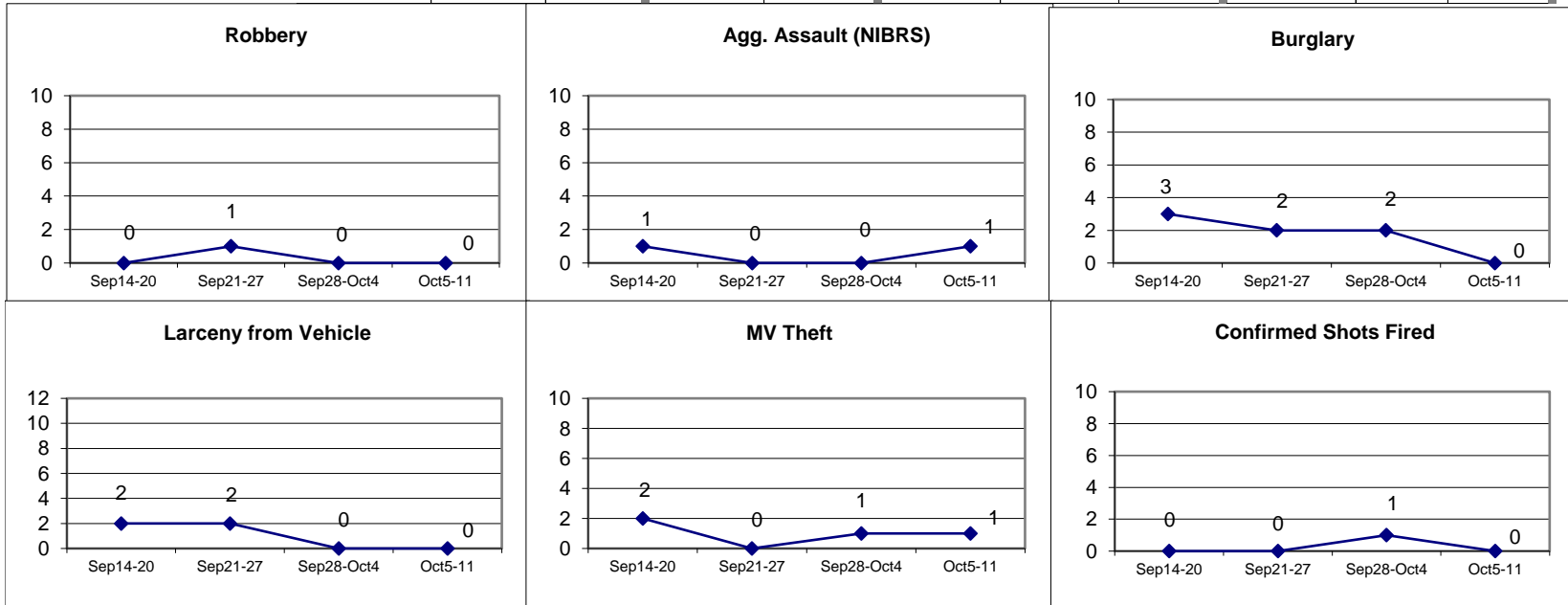

# DISTRICT 2 - MAJOR OFFENSES

## SEP 28 - OCT 11 2020

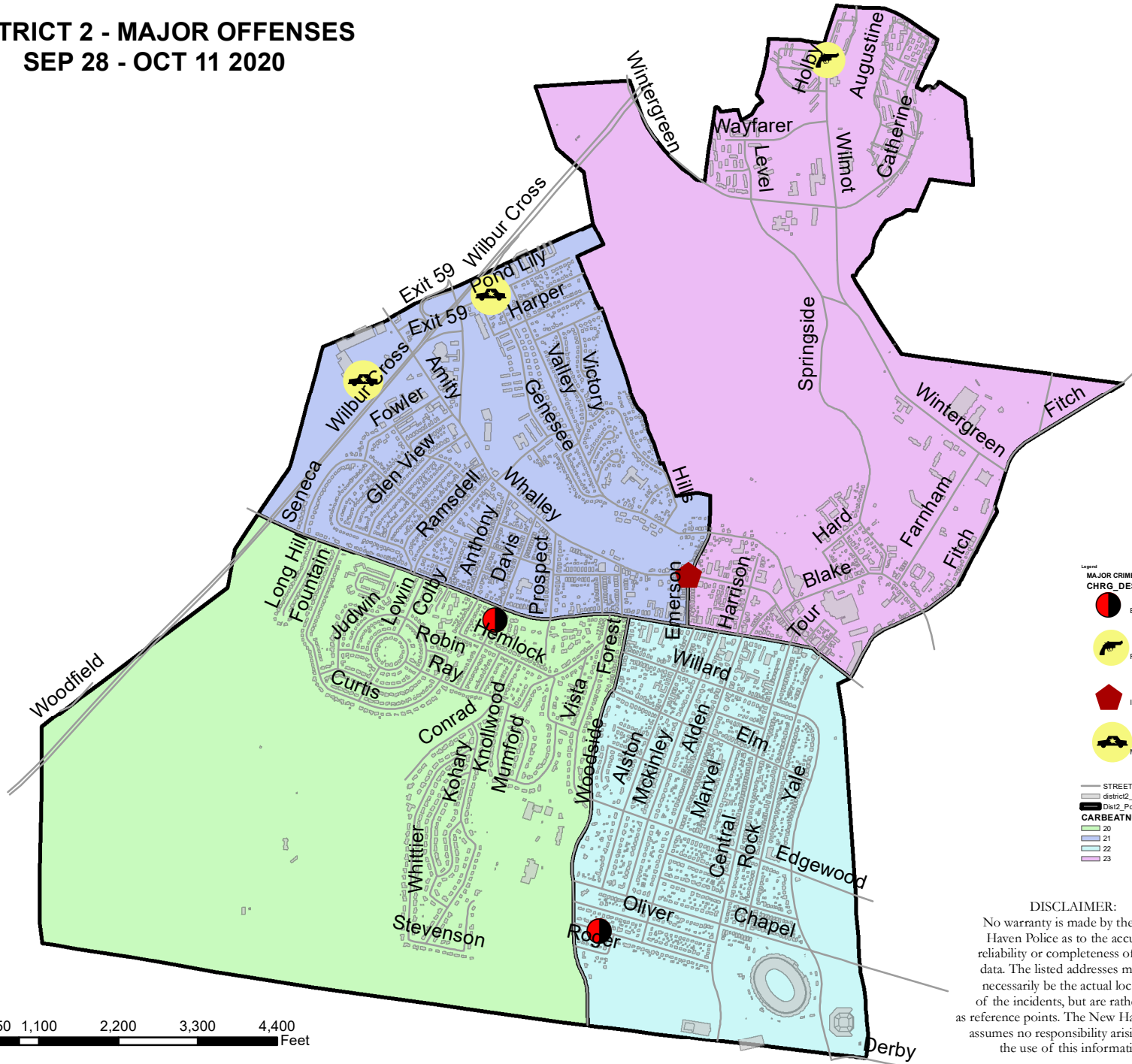

Legend

**MAJOR CRIMES selection**  
**CHRG\_DESC**

- BURGLARY-BREAKING & ENTERING
- FIREARM DISCHARGE (WEAPON LAW VIOLATION)
- INTIMIDATION WITH A WEAPON
- MOTOR VEHICLE THEFT (NH STEAL)

STREETS\_DISTRICT\_2  
 district2\_bkg  
 Dist2\_Police\_Geographic\_Beat

**CARBEATNUM**

- 20
- 21
- 22
- 23

**DISCLAIMER:**  
 No warranty is made by the New Haven Police as to the accuracy, reliability or completeness of these data. The listed addresses may not necessarily be the actual locations of the incidents, but are rather used as reference points. The New Haven Police assumes no responsibility arising from the use of this information.

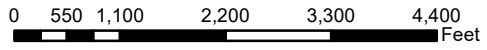

<b>DISTRICT 2 - MAJOR CRIMES BETWEEN SEP 28 AND OCT 11 2020</b>							
CASE#	CHRG_DESC	PREM_DESC	ADDRESS	DATE	TIME	DOW	DIST
20033627	BURGLARY-BREAKING & ENTERING	RESIDENCE/HOME	162 CLEVELAND RD	20201003	1346	SAT	2
20033740	BURGLARY-BREAKING & ENTERING	PARKING LOT / GARAGE	236 LAKEVIEW TER	20201004	1429	SUN	2
20033299	FIREARM DISCHARGE (WEAPON LAW V	STREET/HIGHWAY/ALLEYWAY	11 HOLBY CT, APTC	20200930	2038	WED	2
20034585	INTIMIDATION WITH A WEAPON	STREET/HIGHWAY/ALLEYWAY	EMERSON ST & WHALLEY AVE	20201011	1819	SUN	2
20033392	MOTOR VEHICLE THEFT (NH STEAL)	PARKING LOT / GARAGE	45 POND LILY AVE, RM139	20201001	1649	THU	2
20034340	MOTOR VEHICLE THEFT (NH STEAL)	PARKING LOT / GARAGE	112 AMITY RD	20201009	1414	FRI	2



**WEEKLY CRIME / CFS COMPARISON REPORT**

*This report covers periods:*

<b>Current Week</b>	<b>10/5/2020</b>	<b>to</b>	<b>10/11/2020</b>	(Monday-Sunday)
<b>Prior Week</b>	<b>9/28/2020</b>	<b>to</b>	<b>10/4/2020</b>	(Prior Week)
<b>Last 4 Weeks</b>	<b>9/14/2020</b>	<b>to</b>	<b>10/11/2020</b>	(28 Day Period)
<b>Year to Date (YTD)</b>	<b>1/1/2020</b>	<b>to</b>	<b>10/11/2020</b>	



*Each period is compared to the same period in the previous year.*

**DISTRICT 3 - HILL SOUTH**

**Incident Reports**

	Week to Date			Prior Week		28 days			Year to Date		
	2020	2019	Cng	2020	Cng	2020	2019	Cng	2020	2019	Cng
<b>VIOLENT CRIME:</b>											
Murder Victims	0	0	--	0	--	0	0	--	6	1	500.0%
Felony Sex. Assault	0	0	--	0	--	0	0	--	3	6	-50.0%
Robbery with Firearm	0	0	--	0	--	1	0	--	4	15	-73.3%
Other Robbery	0	0	--	0	--	0	1	-100.0%	7	16	-56.3%
Assault with Firearm Victims	0	0	--	0	--	0	2	-100.0%	13	6	116.7%
Agg. Assault (NIBRS)	0	2	-100.0%	0	--	0	7	-100.0%	32	62	-48.4%
<b>Total:</b>	<b>0</b>	<b>2</b>	<b>-100.0%</b>	<b>0</b>	<b>--</b>	<b>1</b>	<b>10</b>	<b>-90.0%</b>	<b>65</b>	<b>106</b>	<b>-38.7%</b>
<b>PROPERTY CRIME:</b>											
Burglary	2	0	--	0	--	3	4	-25.0%	30	55	-45.5%
MV Theft	0	2	-100.0%	0	--	2	5	-60.0%	49	44	11.4%
Larceny from Vehicle	0	0	--	2	-100.0%	3	4	-25.0%	47	48	-2.1%
Other Larceny	4	6	-33.3%	0	--	8	18	-55.6%	119	152	-21.7%
<b>Total:</b>	<b>6</b>	<b>8</b>	<b>-25.0%</b>	<b>2</b>	<b>200.0%</b>	<b>16</b>	<b>31</b>	<b>-48.4%</b>	<b>245</b>	<b>299</b>	<b>-18.1%</b>
<b>OTHER CRIME:</b>											
Simple Assault	0	2	-100.0%	2	-100.0%	5	11	-54.5%	68	167	-59.3%
Prostitution	0	0	--	0	--	0	0	--	0	0	--
Drugs & Narcotics	8	9	-11.1%	7	14.3%	31	23	34.8%	193	176	9.7%
Vandalism	3	5	-40.0%	2	50.0%	13	11	18.2%	154	167	-7.8%
Intimidation/Threatening	1	1	0.0%	3	-66.7%	14	7	100.0%	157	108	45.4%
Weapons Violation	0	1	-100.0%	0	--	1	7	-85.7%	47	54	-13.0%
<b>Total:</b>	<b>12</b>	<b>18</b>	<b>-33.3%</b>	<b>14</b>	<b>-14.3%</b>	<b>64</b>	<b>59</b>	<b>8.5%</b>	<b>619</b>	<b>672</b>	<b>-7.9%</b>
Motor Vehicle Stops	5	11	-54.5%	9	-44.4%	59	39	51.3%	852	874	-2.5%
Confirmed Shots Fired	0	0	--	2	-100.0%	3	1	200.0%	26	20	30.0%

**Robbery**

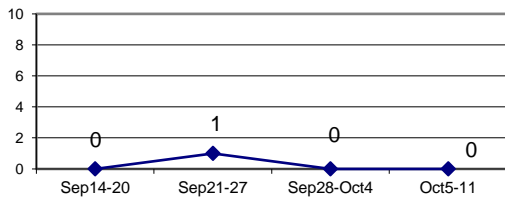

**Agg. Assault (NIBRS)**

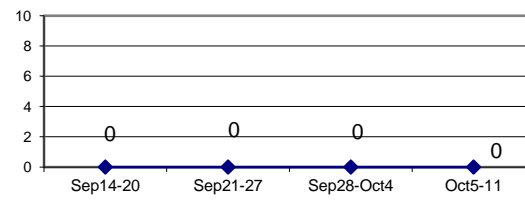

**Burglary**

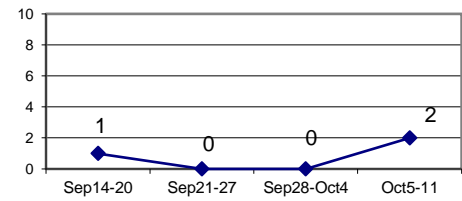

**Larceny from Vehicle**

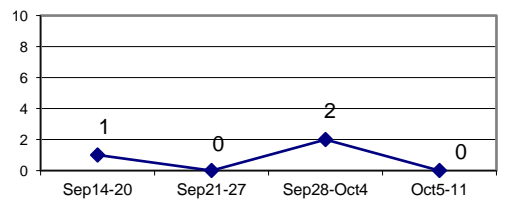

**MV Theft**

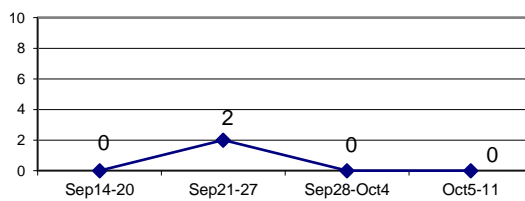

**Confirmed Shots Fired**

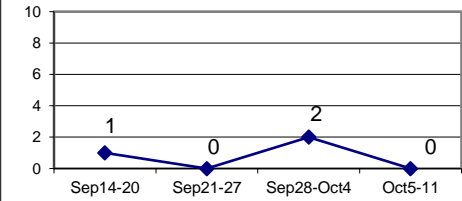

# DISTRICT 3 - MAJOR OFFENSES SEP 28 - OCT 11 2020

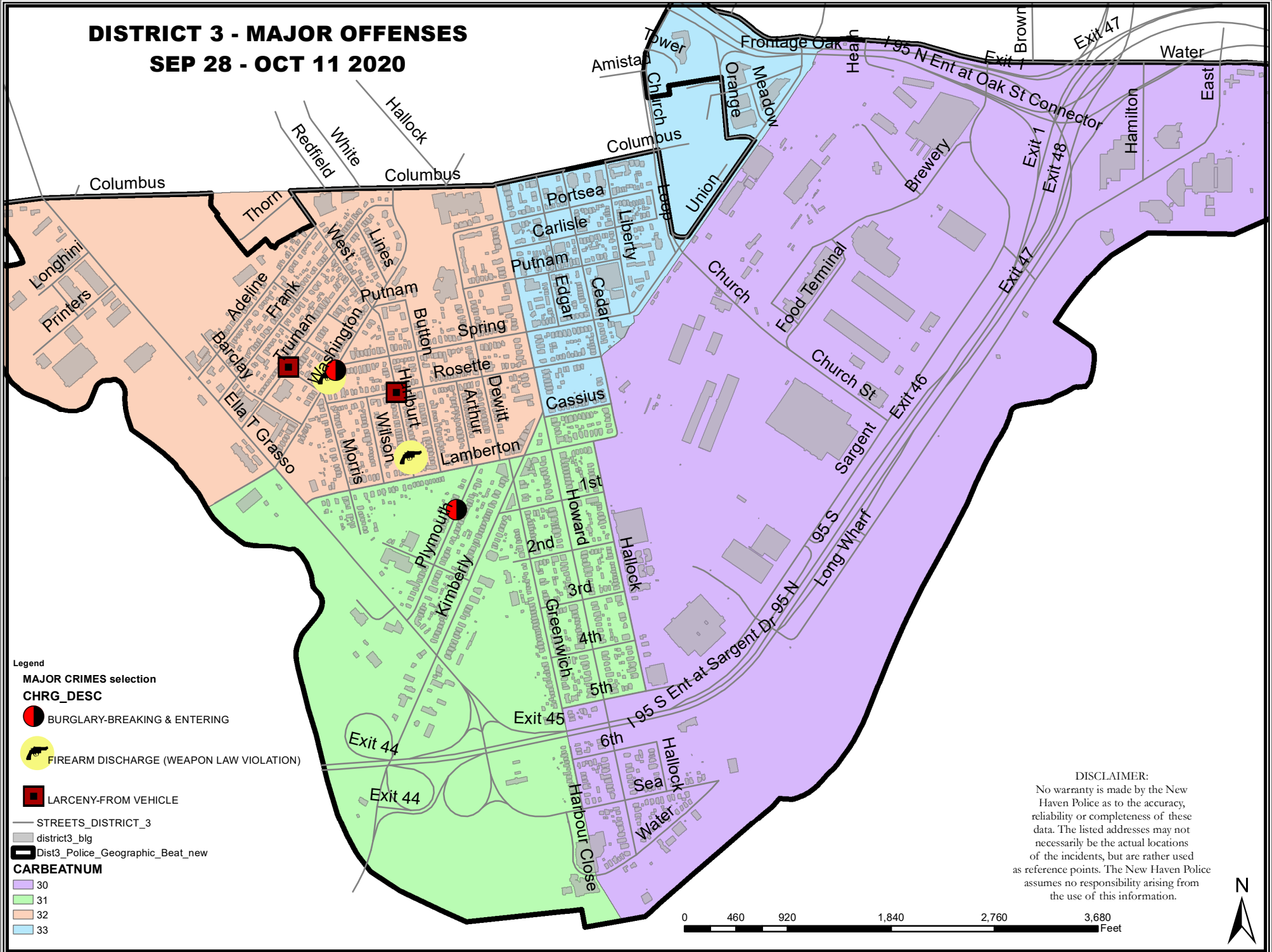

**Legend**

**MAJOR CRIMES selection**  
**CHRG\_DESC**

- BURGLARY-BREAKING & ENTERING
- FIREARM DISCHARGE (WEAPON LAW VIOLATION)
- LARCENY-FROM VEHICLE

— STREETS\_DISTRICT\_3  
 grey district3\_blg  
 black Dist3\_Police\_Geographic\_Beat\_new

**CARBEATNUM**

- 30
- 31
- 32
- 33

**DISCLAIMER:**  
 No warranty is made by the New Haven Police as to the accuracy, reliability or completeness of these data. The listed addresses may not necessarily be the actual locations of the incidents, but are rather used as reference points. The New Haven Police assumes no responsibility arising from the use of this information.

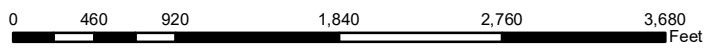

<b>DISTRICT 3 - MAJOR CRIMES BETWEEN SEP 28 AND OCT 11 2020</b>							
CASE#	CHRG_DESC	PREM_DESC	ADDRESS	DATE	TIME	DOW	DIST
20034348	BURGLARY-BREAKING & ENTERING	RESIDENCE/HOME	150 PLYMOUTH ST, FL03	20201009	1523	FRI	3
20034583	BURGLARY-BREAKING & ENTERING	RESIDENCE/HOME	670 WASHINGTON AVE, FL02	20201011	1934	SUN	3
20033161	FIREARM DISCHARGE (WEAPON LAW VIOLATIO	STREET/HIGHWAY/ALLEYWAY	17 HURLBURT ST	20200929	2211	TUE	3
20033713	FIREARM DISCHARGE (WEAPON LAW VIOLATIO	STREET/HIGHWAY/ALLEYWAY	679 WASHINGTON AVE	20201004	0513	SUN	3
20033717	LARCENY-FROM VEHICLE	RESIDENCE/HOME	92 TRUMAN ST	20201004	0545	SUN	3
20033420	LARCENY-FROM VEHICLE	STREET/HIGHWAY/ALLEYWAY	ROSETTE ST & HURLBURT ST	20201001	2056	THU	3

**WEEKLY CRIME / CFS COMPARISON REPORT**

*This report covers periods:*

<b>Current Week</b>	<b>10/5/2020</b>	<b>to</b>	<b>10/11/2020</b>	(Monday-Sunday)
<b>Prior Week</b>	<b>9/28/2020</b>	<b>to</b>	<b>10/4/2020</b>	(Prior Week)
<b>Last 4 Weeks</b>	<b>9/14/2020</b>	<b>to</b>	<b>10/11/2020</b>	(28 Day Period)
<b>Year to Date (YTD)</b>	<b>1/1/2020</b>	<b>to</b>	<b>10/11/2020</b>	



*Each period is compared to the same period in the previous year.*

**DISTRICT 4 - DWIGHT**

	Week to Date			Prior Week		28 days			Year to Date		
	2020	2019	Cng	2020	Cng	2020	2019	Cng	2020	2019	Cng
<b>VIOLENT CRIME:</b>											
Murder Victims	0	0	--	0	--	0	0	--	0	1	-100.0%
Felony Sex. Assault	0	0	--	0	--	0	0	--	3	4	-25.0%
Robbery with Firearm	0	0	--	0	--	1	1	0.0%	15	4	275.0%
Other Robbery	0	0	--	1	-100.0%	1	4	-75.0%	12	24	-50.0%
Assault with Firearm Victims	0	0	--	0	--	0	0	--	8	7	14.3%
Agg. Assault (NIBRS)	0	1	-100.0%	0	--	0	6	-100.0%	27	65	-58.5%
<b>Total:</b>	<b>0</b>	<b>1</b>	<b>-100.0%</b>	<b>1</b>	<b>-100.0%</b>	<b>2</b>	<b>11</b>	<b>-81.8%</b>	<b>65</b>	<b>105</b>	<b>-38.1%</b>
<b>PROPERTY CRIME:</b>											
Burglary	0	1	-100.0%	1	-100.0%	4	4	0.0%	41	49	-16.3%
MV Theft	1	1	0.0%	0	--	2	3	-33.3%	59	46	28.3%
Larceny from Vehicle	1	1	0.0%	4	-75.0%	8	7	14.3%	76	73	4.1%
Other Larceny	6	8	-25.0%	5	20.0%	25	33	-24.2%	267	337	-20.8%
<b>Total:</b>	<b>8</b>	<b>11</b>	<b>-27.3%</b>	<b>10</b>	<b>-20.0%</b>	<b>39</b>	<b>47</b>	<b>-17.0%</b>	<b>443</b>	<b>505</b>	<b>-12.3%</b>
<b>OTHER CRIME:</b>											
Simple Assault	4	8	-50.0%	1	300.0%	7	20	-65.0%	97	170	-42.9%
Prostitution	0	0	--	0	--	0	0	--	0	0	--
Drugs & Narcotics	0	2	-100.0%	0	--	1	11	-90.9%	66	114	-42.1%
Vandalism	3	1	200.0%	4	-25.0%	16	17	-5.9%	188	192	-2.1%
Intimidation/Threatening	5	5	0.0%	3	66.7%	17	13	30.8%	182	99	83.8%
Weapons Violation	1	1	0.0%	1	0.0%	3	7	-57.1%	42	41	2.4%
<b>Total:</b>	<b>13</b>	<b>17</b>	<b>-23.5%</b>	<b>9</b>	<b>44.4%</b>	<b>44</b>	<b>68</b>	<b>-35.3%</b>	<b>575</b>	<b>616</b>	<b>-6.7%</b>
Motor Vehicle Stops	4	12	-66.7%	6	-33.3%	35	91	-61.5%	487	710	-31.4%
Confirmed Shots Fired	0	0	--	0	--	0	1	-100.0%	15	13	15.4%

**Robbery**

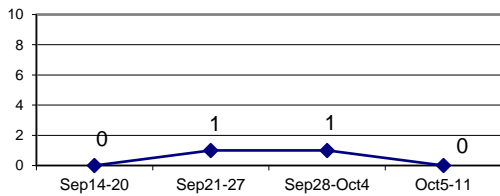

**Agg. Assault (NIBRS)**

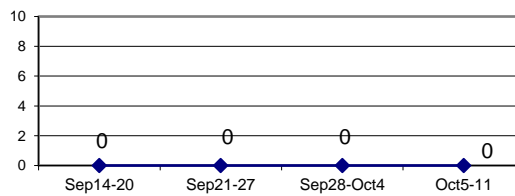

**Burglary**

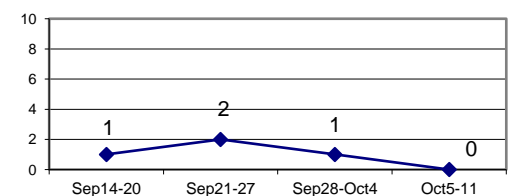

**Larceny from Vehicle**

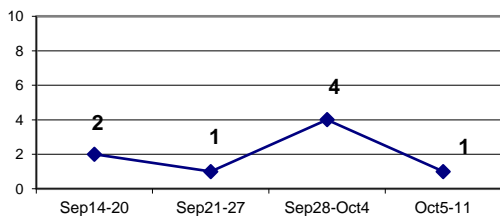

**MV Theft**

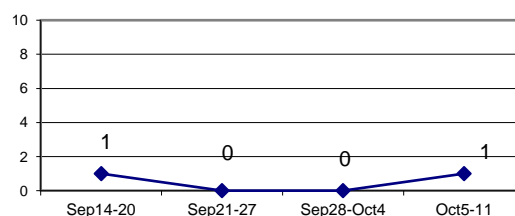

**Confirmed Shots Fired**

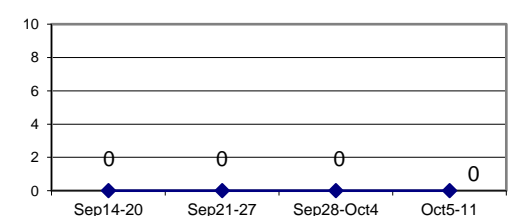

# DISTRICT 4 - MAJOR OFFENSES

## SEP 28 - OCT 11 2020

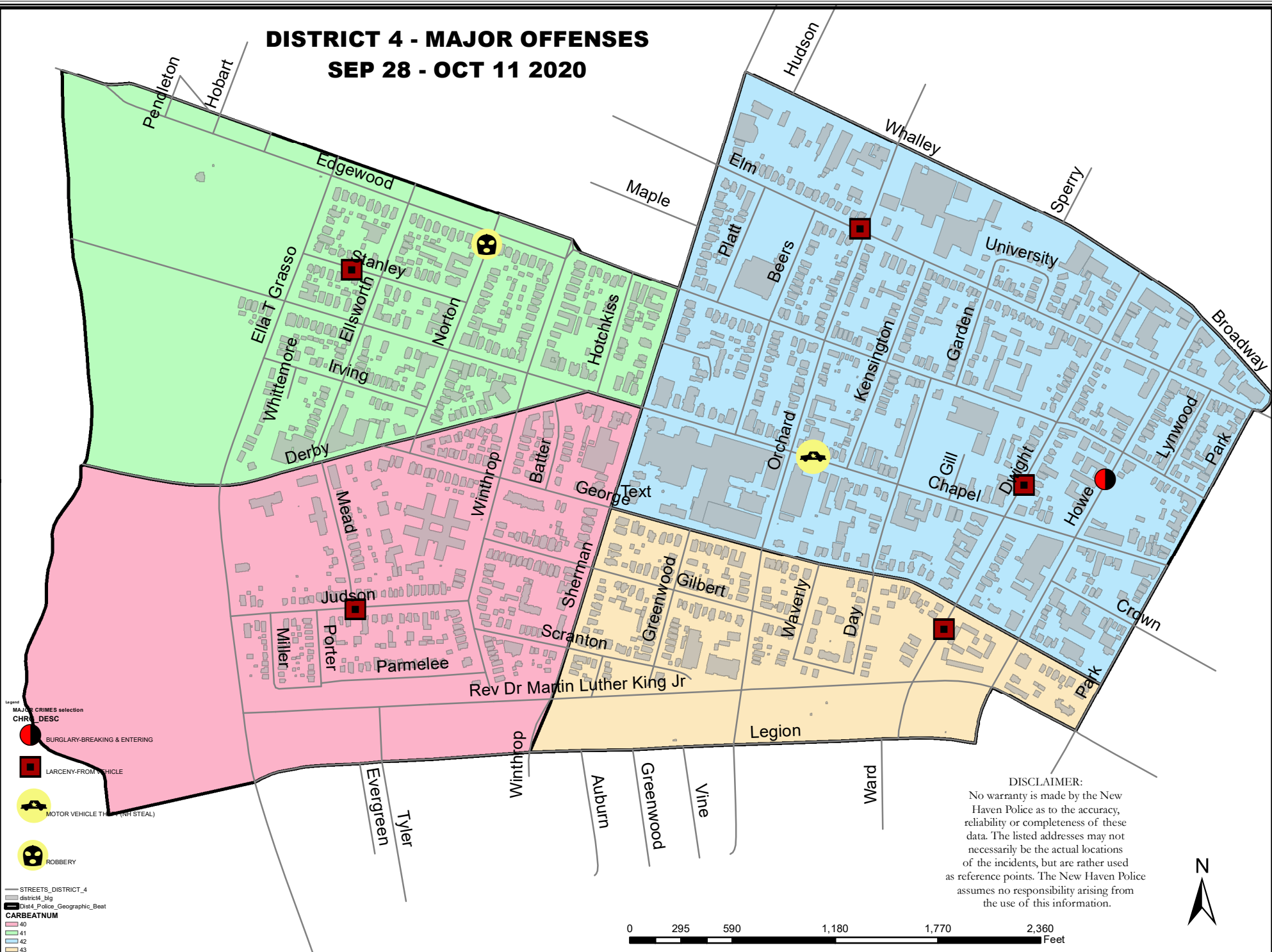

**Legend**

MAJOR CRIMES selection  
CHRG\_DESC

- BURGLARY-BREAKING & ENTERING
- LARCENY-FROM VEHICLE
- MOTOR VEHICLE THEFT (WITH STEAL)
- ROBBERY

STREETS\_DISTRICT\_4

- district4\_big
- Dist4\_Police\_Geographic\_Beat

**CARBEATNUM**

- 40
- 41
- 42
- 43

**DISCLAIMER:**  
No warranty is made by the New Haven Police as to the accuracy, reliability or completeness of these data. The listed addresses may not necessarily be the actual locations of the incidents, but are rather used as reference points. The New Haven Police assumes no responsibility arising from the use of this information.

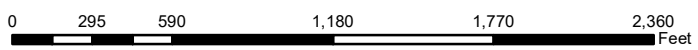

<b>DISTRICT 4 - MAJOR CRIMES BETWEEN SEP 28 AND OCT 11 2020</b>							
CASE#	CHRG_DESC	PREM_DESC	ADDRESS	DATE	TIME	DOW	DIST
20032949	BURGLARY-BREAKING & ENTER	HOTEL/MOTEL/ETC	80 HOWE ST, STE101	20200928	1041	MON	4
20033029	LARCENY-FROM VEHICLE	RESIDENCE/HOME	64 STANLEY ST	20200930	0138	WED	4
20033034	LARCENY-FROM VEHICLE	STREET/HIGHWAY/ALLEYWAY	65 DWIGHT ST	20200929	0608	TUE	4
20033181	LARCENY-FROM VEHICLE	PARKING LOT / GARAGE	569 ELM ST, FL03	20200930	0712	WED	4
20033452	LARCENY-FROM VEHICLE	STREET/HIGHWAY/ALLEYWAY	163 DWIGHT ST	20201002	0627	FRI	4
20034057	LARCENY-FROM VEHICLE	STREET/HIGHWAY/ALLEYWAY	58 JUDSON AVE	20201007	0800	WED	4
20033818	MOTOR VEHICLE THEFT (NH STE	STREET/HIGHWAY/ALLEYWAY	1375 CHAPEL ST	20201005	1007	MON	4
20033439	ROBBERY	RESIDENCE/HOME	96 NORTON ST, APTD2	20201002	0042	FRI	4

**WEEKLY CRIME / CFS COMPARISON REPORT**

*This report covers periods:*

<b>Current Week</b>	<b>10/5/2020</b>	<b>to</b>	<b>10/11/2020</b>	(Monday-Sunday)
<b>Prior Week</b>	<b>9/28/2020</b>	<b>to</b>	<b>10/4/2020</b>	(Prior Week)
<b>Last 4 Weeks</b>	<b>9/14/2020</b>	<b>to</b>	<b>10/11/2020</b>	(28 Day Period)
<b>Year to Date (YTD)</b>	<b>1/1/2020</b>	<b>to</b>	<b>10/11/2020</b>	



*Each period is compared to the same period in the previous year.*

**DISTRICT 5 - HILL NORTH**

**Incident Reports**

	Week to Date			Prior Week		28 days			Year to Date		
	2020	2019	Cng	2020	Cng	2020	2019	Cng	2020	2019	Cng
<b>VIOLENT CRIME:</b>											
Murder Victims	0	0	--	0	--	0	0	--	1	1	0.0%
Felony Sex. Assault	0	0	--	0	--	0	1	-100.0%	1	5	-80.0%
Robbery with Firearm	0	0	--	0	--	0	0	--	6	7	-14.3%
Other Robbery	1	0	--	0	--	2	2	0.0%	14	12	16.7%
Assault with Firearm Victims	0	0	--	1	-100.0%	1	1	0.0%	5	4	25.0%
Agg. Assault (NIBRS)	0	0	--	1	-100.0%	1	7	-85.7%	22	47	-53.2%
<b>Total:</b>	<b>1</b>	<b>0</b>	<b>--</b>	<b>2</b>	<b>-50.0%</b>	<b>4</b>	<b>11</b>	<b>-63.6%</b>	<b>49</b>	<b>76</b>	<b>-35.5%</b>
<b>PROPERTY CRIME:</b>											
Burglary	0	1	-100.0%	0	--	1	3	-66.7%	22	19	15.8%
MV Theft	0	1	-100.0%	0	--	2	1	100.0%	38	32	18.8%
Larceny from Vehicle	1	3	-66.7%	1	0.0%	3	4	-25.0%	33	46	-28.3%
Other Larceny	1	2	-50.0%	0	--	4	8	-50.0%	79	89	-11.2%
<b>Total:</b>	<b>2</b>	<b>7</b>	<b>-71.4%</b>	<b>1</b>	<b>100.0%</b>	<b>10</b>	<b>16</b>	<b>-37.5%</b>	<b>172</b>	<b>186</b>	<b>-7.5%</b>
<b>OTHER CRIME:</b>											--
Simple Assault	1	2	-50.0%	4	-75.0%	6	14	-57.1%	77	138	-44.2%
Prostitution	0	0	--	0	--	0	0	--	0	1	-100.0%
Drugs & Narcotics	0	0	--	2	-100.0%	4	4	0.0%	65	108	-39.8%
Vandalism	2	4	-50.0%	2	0.0%	10	12	-16.7%	97	106	-8.5%
Intimidation/Threatening	1	4	-75.0%	2	-50.0%	7	9	-22.2%	106	74	43.2%
Weapons Violation	0	0	--	0	--	0	2	-100.0%	31	35	-11.4%
<b>Total:</b>	<b>4</b>	<b>10</b>	<b>-60.0%</b>	<b>10</b>	<b>-60.0%</b>	<b>27</b>	<b>41</b>	<b>-34.1%</b>	<b>376</b>	<b>462</b>	<b>-18.6%</b>
Motor Vehicle Stops	3	24	-87.5%	9	-66.7%	63	82	-23.2%	930	926	0.4%
Confirmed Shots Fired	0	0	--	0	--	2	2	0.0%	14	7	100.0%

**Robbery**

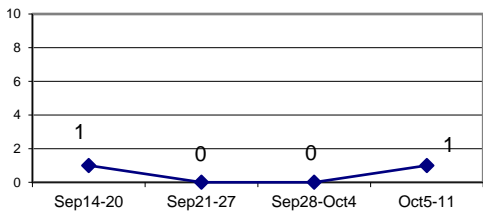

**Agg. Assault (NIBRS)**

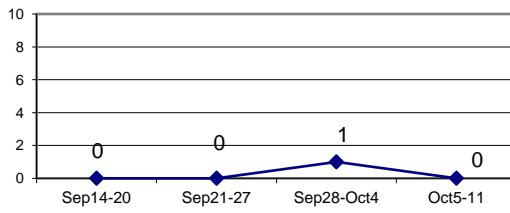

**Burglary**

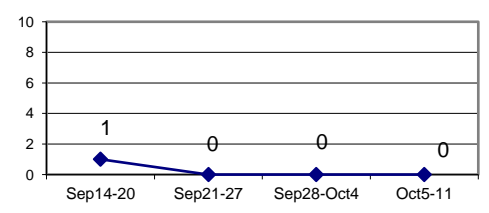

**Larceny from Vehicle**

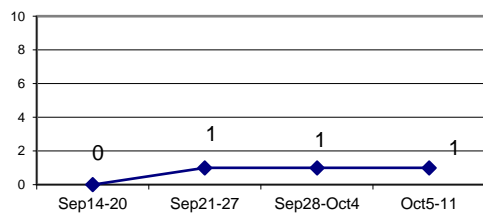

**MV Theft**

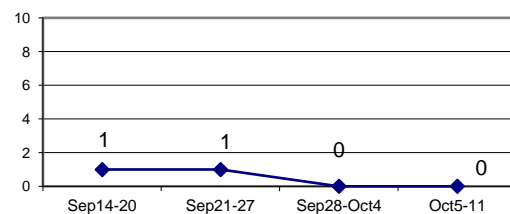

**Confirmed Shots Fired**

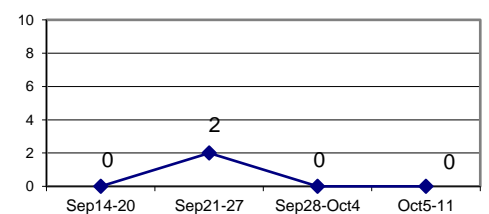

# DISTRICT 5 - MAJOR OFFENSES

## SEP 28 - OCT 11 2020

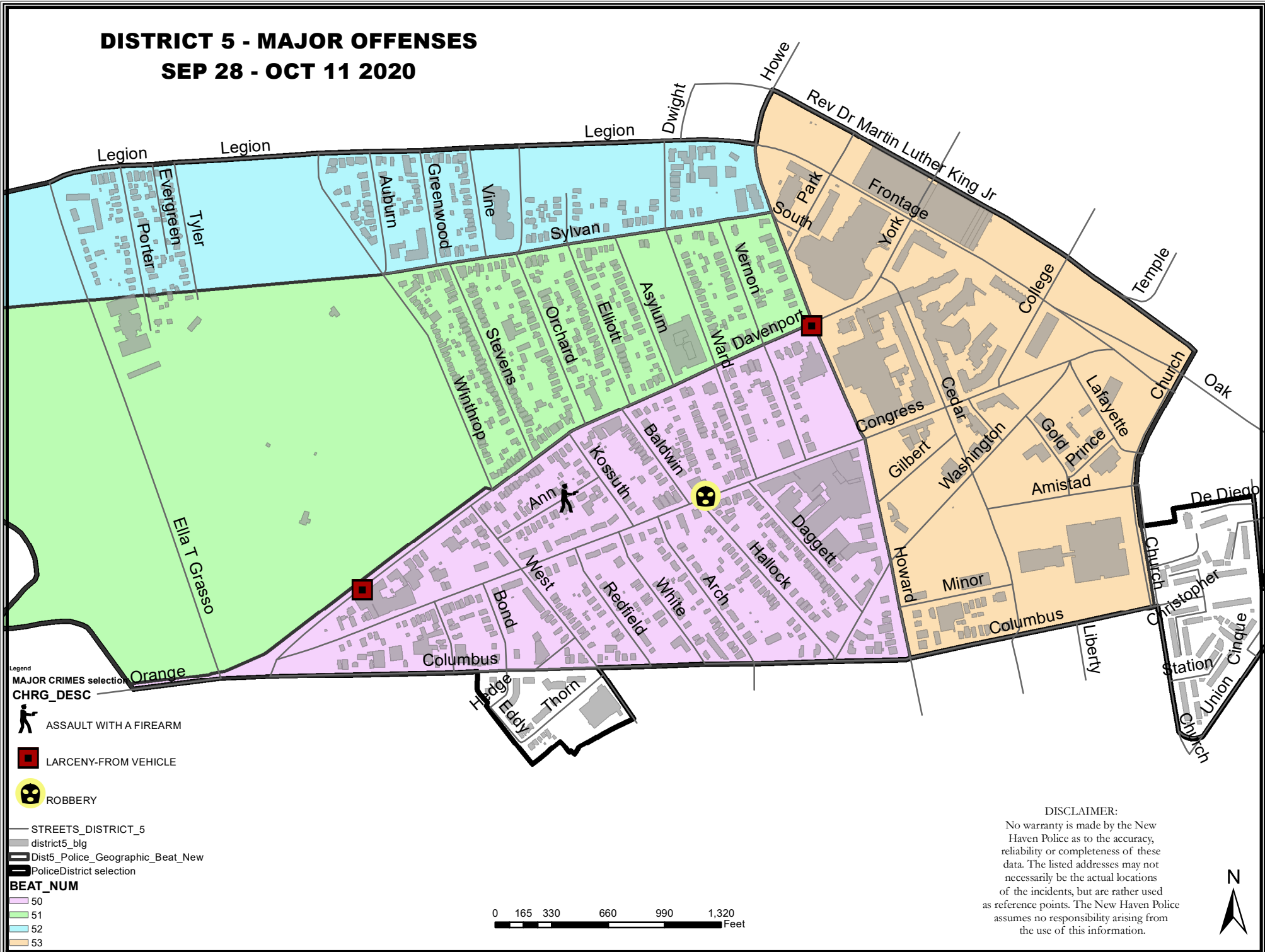

Legend

MAJOR CRIMES selection

CHRG\_DESC

- ASSAULT WITH A FIREARM
- LARCENY-FROM VEHICLE
- ROBBERY

STREETS\_DISTRICT\_5

district5\_blg

Dist5\_Police\_Geographic\_Beat\_New

PoliceDistrict selection

BEAT\_NUM

- 50
- 51
- 52
- 53

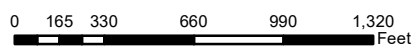

DISCLAIMER:  
 No warranty is made by the New Haven Police as to the accuracy, reliability or completeness of these data. The listed addresses may not necessarily be the actual locations of the incidents, but are rather used as reference points. The New Haven Police assumes no responsibility arising from the use of this information.





<b>DISTRICT 5 - MAJOR CRIMES BETWEEN SEP 28 AND OCT 11 2020</b>							
CASE#	CHRG_DESC	PREM_DESC	ADDRESS	DATE	TIME	DOW	DIST
20032971	ASSAULT WITH A FIREARM	STREET/HIGHWAY/ALLEYWAY	24 ANN ST	20200928	1529	MON	5
20033502	LARCENY-FROM VEHICLE	STREET/HIGHWAY/ALLEYWAY	800 HOWARD AVE	20201002	1331	FRI	5
20033902	LARCENY-FROM VEHICLE	CHURCH/SYNAGOGUE /TEMPLE	370 DAVENPORT AVE, REAR	20201005	2012	MON	5
20034063	ROBBERY	STREET/HIGHWAY/ALLEYWAY	569 CONGRESS AVE	20201007	0743	WED	5

**WEEKLY CRIME / CFS COMPARISON REPORT**

*This report covers periods:*

**Current Week** 10/5/2020 to 10/11/2020 (Monday-Sunday)  
**Prior Week** 9/28/2020 to 10/4/2020 (Prior Week)  
**Last 4 Weeks** 9/14/2020 to 10/11/2020 (28 Day Period)  
**Year to Date (YTD)** 1/1/2020 to 10/11/2020



*Each period is compared to the same period in the previous year.*

**DISTRICT 6 - DIXWELL**

	Week to Date			Prior Week		28 days			Year to Date		
	2020	2019	Cng	2020	Cng	2020	2019	Cng	2020	2019	Cng
<b>VIOLENT CRIME:</b>											
Murder Victims	0	0	--	0	--	0	0	--	1	1	0.0%
Felony Sex. Assault	0	0	--	0	--	0	0	--	1	1	0.0%
Robbery with Firearm	1	0	--	0	--	1	2	-50.0%	4	3	33.3%
Other Robbery	1	0	--	0	--	2	1	100.0%	9	4	125.0%
Assault with Firearm Victims	0	0	--	0	--	0	0	--	1	4	-75.0%
Agg. Assault (NIBRS)	1	0	--	0	--	1	1	0.0%	7	13	-46.2%
<b>Total:</b>	<b>3</b>	<b>0</b>	<b>--</b>	<b>0</b>	<b>--</b>	<b>4</b>	<b>4</b>	<b>0.0%</b>	<b>23</b>	<b>26</b>	<b>-11.5%</b>
<b>PROPERTY CRIME:</b>											
Burglary	0	0	--	0	--	1	2	-50.0%	1	11	-90.9%
MV Theft	0	0	--	0	--	0	2	-100.0%	11	17	-35.3%
Larceny from Vehicle	0	0	--	0	--	0	1	-100.0%	11	11	0.0%
Other Larceny	2	1	100.0%	0	--	2	5	-60.0%	41	46	-10.9%
<b>Total:</b>	<b>2</b>	<b>1</b>	<b>100.0%</b>	<b>0</b>	<b>--</b>	<b>3</b>	<b>10</b>	<b>-70.0%</b>	<b>64</b>	<b>85</b>	<b>-24.7%</b>
<b>OTHER CRIME:</b>											
Simple Assault	2	2	0.0%	0	--	2	4	-50.0%	14	50	-72.0%
Prostitution	0	0	--	0	--	0	0	--	0	0	--
Drugs & Narcotics	0	1	-100.0%	0	--	0	2	-100.0%	8	29	-72.4%
Vandalism	0	3	-100.0%	1	-100.0%	2	6	-66.7%	39	47	-17.0%
Intimidation/Threatening	0	0	--	0	--	2	1	100.0%	36	35	2.9%
Weapons Violation	0	0	--	0	--	0	2	-100.0%	11	19	-42.1%
<b>Total:</b>	<b>2</b>	<b>6</b>	<b>-66.7%</b>	<b>1</b>	<b>100.0%</b>	<b>6</b>	<b>15</b>	<b>-60.0%</b>	<b>108</b>	<b>180</b>	<b>-40.0%</b>
Motor Vehicle Stops	0	1	-100.0%	0	--	0	12	-100.0%	77	213	-63.8%
Confirmed Shots Fired	0	1	-100.0%	0	--	0	1	-100.0%	7	2	250.0%

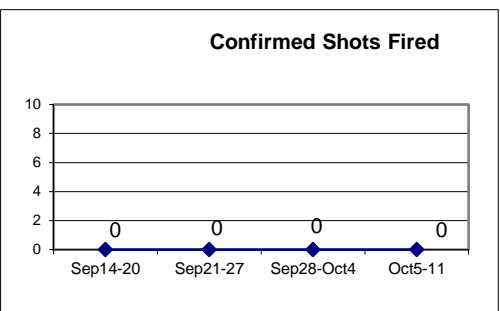
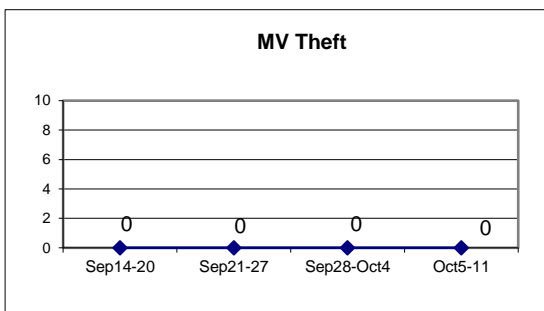
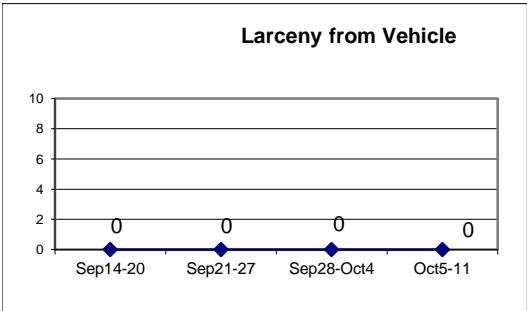
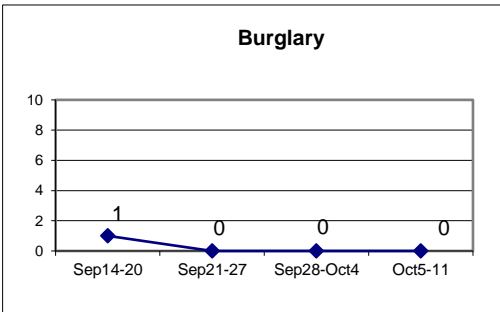
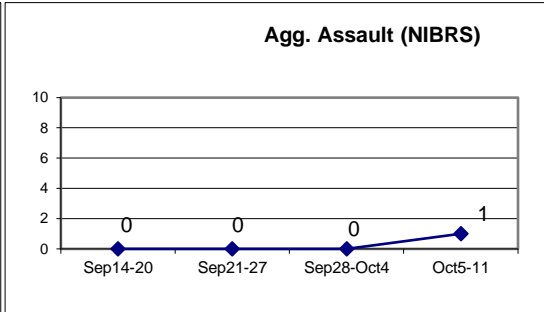
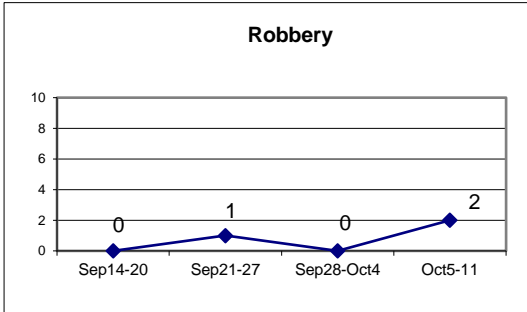

**DISCLAIMER:**

No warranty is made by the New Haven Police as to the accuracy, reliability or completeness of these data. The listed addresses may not necessarily be the actual locations of the incidents, but are rather used as reference points. The New Haven Police assumes no responsibility arising from the use of this information.

# DISTRICT 6 - MAJOR OFFENSES

## SEP 28 - OCT 11 2020

**Legend**

**MAJOR CRIMES selection**

**CHRG\_DESC**

 AGGRAVATED ASSAULT

 ROBBERY

 ROBBERY WITH A FIREARM

 STREETS\_DISTRICT\_6

 district6\_blg

 Dist6\_Police\_Geographic\_Beat

**CARBEATNUM**

 60

 61

 62

 63

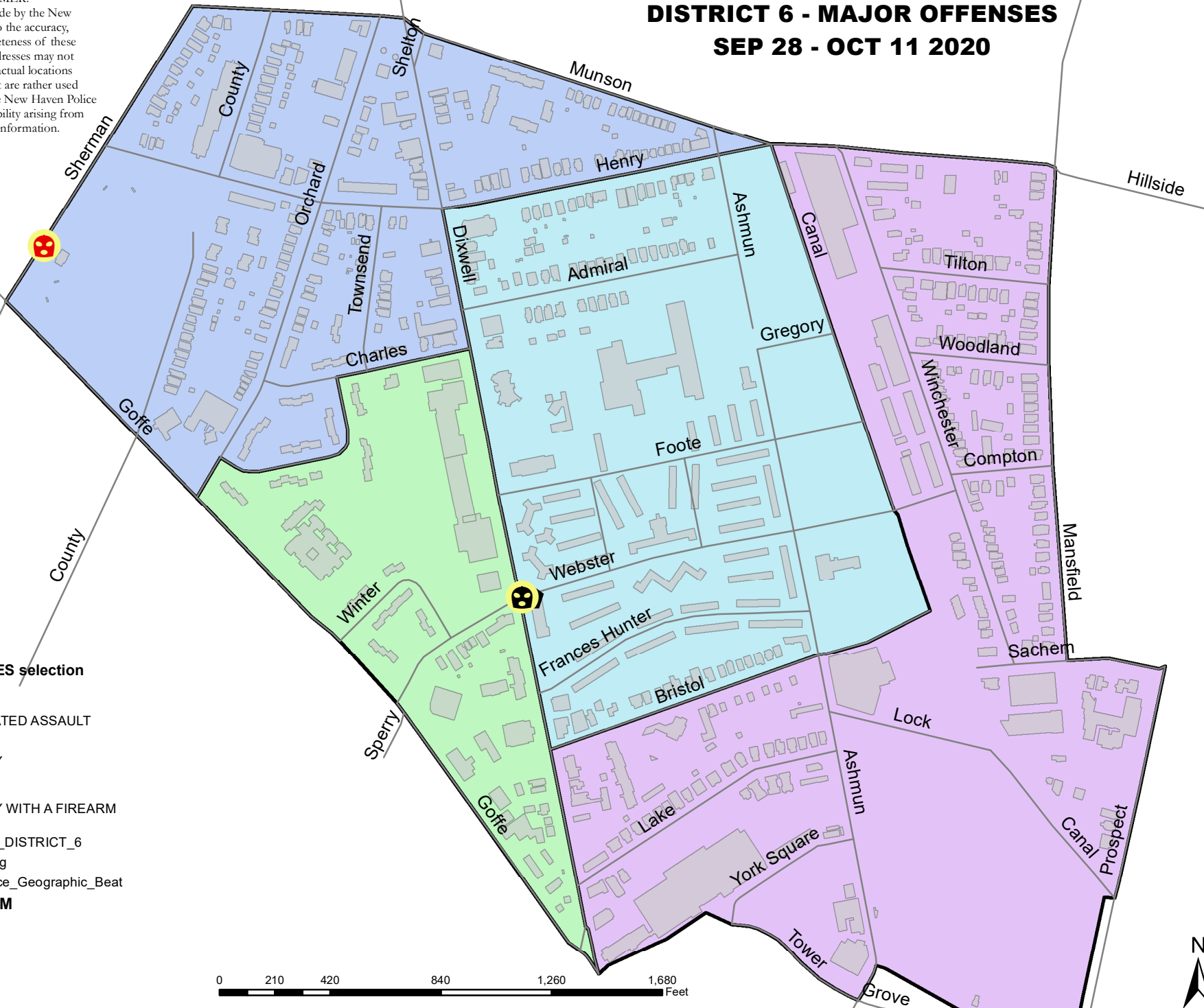
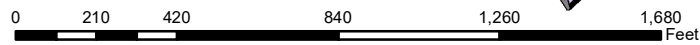

<b>DISTRICT 6 - MAJOR CRIMES BETWEEN SEP 28 AND OCT 11 2020</b>							
CASE#	CHRG_DESC	PREM_DESC	ADDRESS	DATE	TIME	DOW	DIST
20034156	AGGRAVATED ASSAULT	RESIDENCE/HOME	82 WEBSTER ST, FL01	20201007	1944	WED	6
20034562	ROBBERY	STREET/HIGHWAY/ALLE	DIXWELL AVE & WEB	20201011	1518	SUN	6
20034428	ROBBERY WITH A FIREARM	PARK/PLAYGROUND	425 SHERMAN PKY	20201010	0715	SAT	6

**WEEKLY CRIME / CFS COMPARISON REPORT**

*This report covers periods:*

<b>Current Week</b>	<b>10/5/2020</b>	<b>to</b>	<b>10/11/2020</b>	(Monday-Sunday)
<b>Prior Week</b>	<b>9/28/2020</b>	<b>to</b>	<b>10/4/2020</b>	(Prior Week)
<b>Last 4 Weeks</b>	<b>9/14/2020</b>	<b>to</b>	<b>10/11/2020</b>	(28 Day Period)
<b>Year to Date (YTD)</b>	<b>1/1/2020</b>	<b>to</b>	<b>10/11/2020</b>	



*Each period is compared to the same period in the previous year.*

**DISTRICT 7 - NEWHALLVILLE**

**Incident Reports**

	Week to Date			Prior Week		28 days			Year to Date		
	2020	2019	Cng	2020	Cng	2020	2019	Cng	2020	2019	Cng
<b>VIOLENT CRIME:</b>											
Murder Victims	0	0	--	0	--	0	0	--	1	0	--
Felony Sex. Assault	0	0	--	0	--	0	0	--	0	4	-100.0%
Robbery with Firearm	0	1	-100.0%	2	-100.0%	2	4	-50.0%	17	10	70.0%
Other Robbery	0	0	--	1	-100.0%	3	2	50.0%	22	13	69.2%
Assault with Firearm Victims	0	0	--	1	-100.0%	1	0	--	14	15	-6.7%
Agg. Assault (NIBRS)	1	3	-66.7%	1	0.0%	5	6	-16.7%	40	82	-51.2%
<b>Total:</b>	<b>1</b>	<b>4</b>	<b>-75.0%</b>	<b>5</b>	<b>-80.0%</b>	<b>11</b>	<b>12</b>	<b>-8.3%</b>	<b>94</b>	<b>124</b>	<b>-24.2%</b>
<b>PROPERTY CRIME:</b>											
Burglary	1	4	-75.0%	1	0.0%	5	14	-64.3%	68	81	-16.0%
MV Theft	0	2	-100.0%	1	-100.0%	1	4	-75.0%	60	53	13.2%
Larceny from Vehicle	6	1	500.0%	0	--	10	17	-41.2%	83	127	-34.6%
Other Larceny	4	6	-33.3%	3	33.3%	18	16	12.5%	240	212	13.2%
<b>Total:</b>	<b>11</b>	<b>13</b>	<b>-15.4%</b>	<b>5</b>	<b>120.0%</b>	<b>34</b>	<b>51</b>	<b>-33.3%</b>	<b>451</b>	<b>473</b>	<b>-4.7%</b>
<b>OTHER CRIME:</b>											
Simple Assault	0	1	-100.0%	2	-100.0%	9	12	-25.0%	93	188	-50.5%
Prostitution	0	0	--	0	--	0	0	--	0	0	--
Drugs & Narcotics	1	5	-80.0%	1	0.0%	4	17	-76.5%	82	95	-13.7%
Vandalism	8	5	60.0%	2	300.0%	19	26	-26.9%	230	271	-15.1%
Intimidation/Threatening	7	0	--	5	40.0%	21	8	162.5%	196	103	90.3%
Weapons Violation	1	3	-66.7%	0	--	2	5	-60.0%	54	75	-28.0%
<b>Total:</b>	<b>17</b>	<b>14</b>	<b>21.4%</b>	<b>10</b>	<b>70.0%</b>	<b>55</b>	<b>68</b>	<b>-19.1%</b>	<b>655</b>	<b>732</b>	<b>-10.5%</b>
Motor Vehicle Stops	4	15	-73.3%	9	-55.6%	24	92	-73.9%	729	1543	-52.8%
Confirmed Shots Fired	1	0	--	1	0.0%	7	3	133.3%	33	33	0.0%

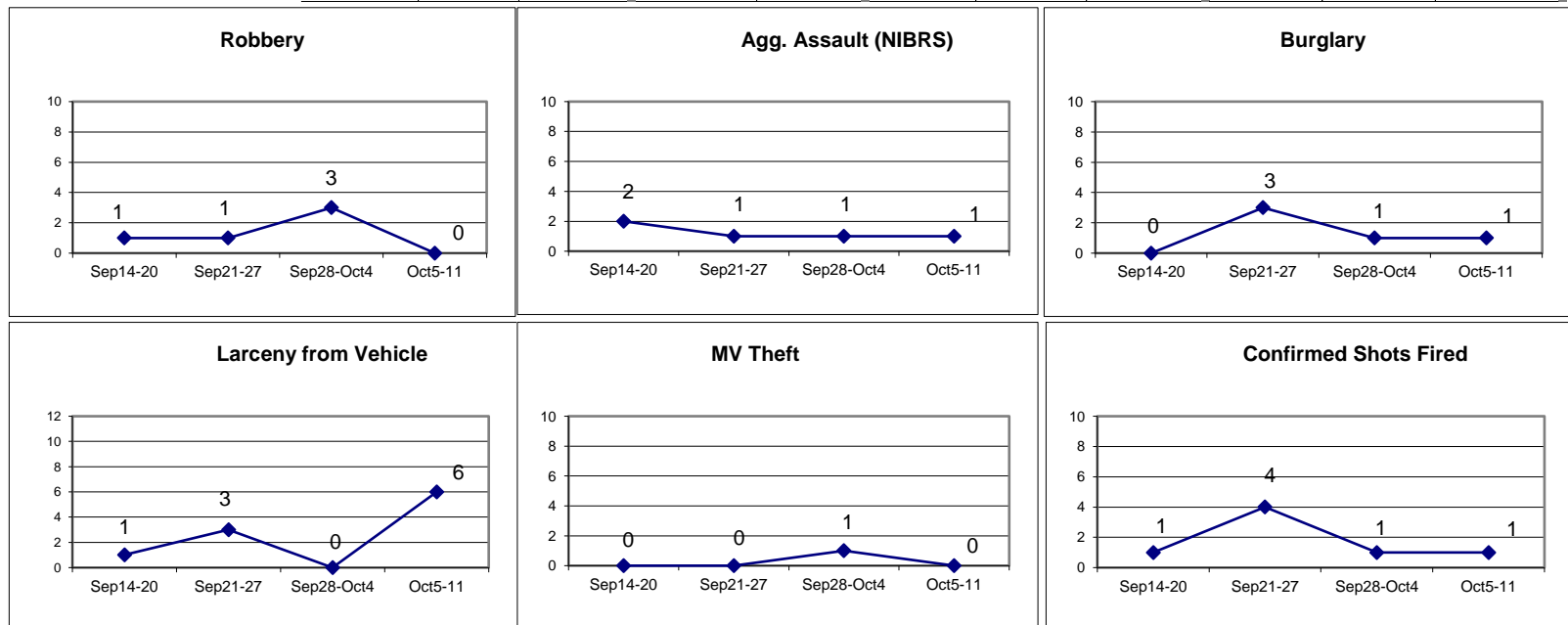

# DISTRICT 7 - MAJOR OFFENSES

## SEP 28 - OCT 11 2020

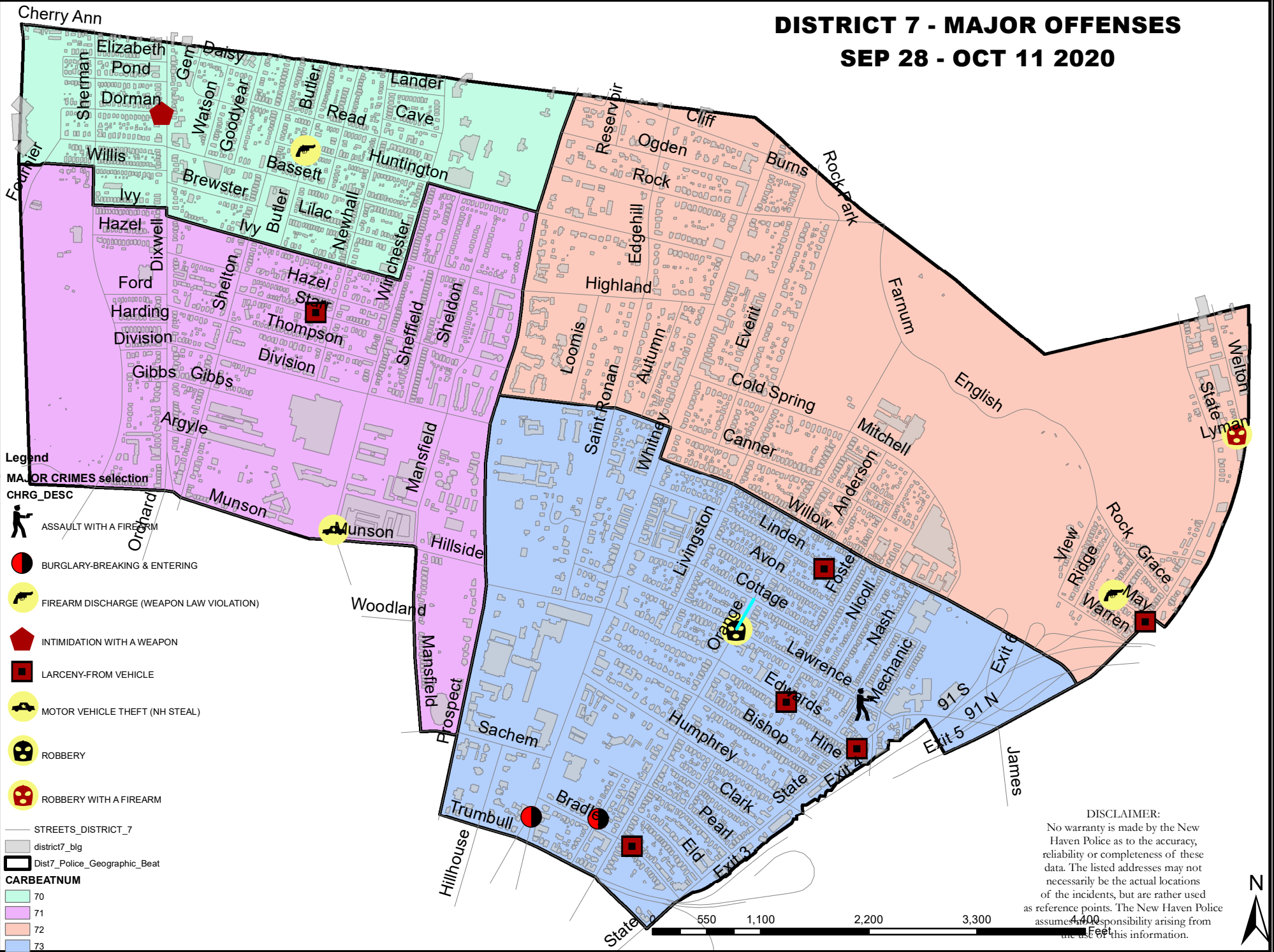

<b>DISTRICT 7 - MAJOR CRIMES BETWEEN SEP 28 AND OCT 11 2020</b>							
CASE#	CHRG_DESC	PREM_DESC	ADDRESS	DATE	TIME	DOW	DIST
20032910	ASSAULT WITH A FIREARM	STREET/HIGHWAY/ALLEYWAY	20 LAWRENCE ST	20200928	0613	MON	7
20033434	BURGLARY-BREAKING & ENTERING	COMMERCIAL/OFFICE BLDG	114 WHITNEY AVE	20201002	0122	FRI	7
20034439	BURGLARY-BREAKING & ENTERING	RESIDENCE/HOME	27 LINCOLN ST	20201010	0952	SAT	7
20032963	FIREARM DISCHARGE (WEAPON LAW)	STREET/HIGHWAY/ALLEYWAY	HUNTINGTON ST & BUTL	20200928	1236	MON	7
20034455	FIREARM DISCHARGE (WEAPON LAW)	RESIDENCE/HOME	142 CEDAR HILL AVE	20201010	1320	SAT	7
20034303	INTIMIDATION WITH A WEAPON	RESIDENCE/HOME	6 DORMAN ST	20201009	0624	FRI	7
20034103	LARCENY-FROM VEHICLE	STREET/HIGHWAY/ALLEYWAY	STATE ST & EDWARDS ST	20201007	1423	WED	7
20034196	LARCENY-FROM VEHICLE	STREET/HIGHWAY/ALLEYWAY	31 LINDEN ST	20201008	0746	THU	7
20034209	LARCENY-FROM VEHICLE	STREET/HIGHWAY/ALLEYWAY	81 EDWARDS ST	20201008	1111	THU	7
20034445	LARCENY-FROM VEHICLE	STREET/HIGHWAY/ALLEYWAY	189 BRADLEY ST	20201010	1229	SAT	7
20034222	LARCENY-FROM VEHICLE	STREET/HIGHWAY/ALLEYWAY	201 STARR ST	20201008	1306	THU	7
20034362	LARCENY-FROM VEHICLE	PARKING LOT / GARAGE	1320 STATE ST	20201009	1434	FRI	7
20033339	MOTOR VEHICLE THEFT (NH STEAL)	PARKING LOT / GARAGE	275 WINCHESTER AVE	20201001	0854	THU	7
20033469	ROBBERY	STREET/HIGHWAY/ALLEYWAY	LAWRENCE ST & ORANG	20201002	1003	FRI	7
20033681	ROBBERY WITH A FIREARM	STREET/HIGHWAY/ALLEYWAY	ORANGE ST & LAWRENC	20201003	2313	SAT	7
20033672	ROBBERY WITH A FIREARM	STREET/HIGHWAY/ALLEYWAY	5 LYMAN ST	20201004	0024	SUN	7

**WEEKLY CRIME / CFS COMPARISON REPORT**

*This report covers periods:*

<b>Current Week</b>	<b>10/5/2020</b>	<b>to</b>	<b>10/11/2020</b>	(Monday-Sunday)
<b>Prior Week</b>	<b>9/28/2020</b>	<b>to</b>	<b>10/4/2020</b>	(Prior Week)
<b>Last 4 Weeks</b>	<b>9/14/2020</b>	<b>to</b>	<b>10/11/2020</b>	(28 Day Period)
<b>Year to Date (YTD)</b>	<b>1/1/2020</b>	<b>to</b>	<b>10/11/2020</b>	



*Each period is compared to the same period in the previous year.*

**DISTRICT 8 - FAIR HAVEN**

**Incident Reports**

	Week to Date			Prior Week		28 days			Year to Date		
	2020	2019	Cng	2020	Cng	2020	2019	Cng	2020	2019	Cng
<b>VIOLENT CRIME:</b>											
Murder Victims	0	0	--	1	-100.0%	1	0	--	1	0	--
Felony Sex. Assault	0	1	-100.0%	0	--	0	1	-100.0%	2	2	0.0%
Robbery with Firearm	2	0	--	0	--	3	5	-40.0%	14	23	-39.1%
Other Robbery	2	2	0.0%	0	--	6	6	0.0%	30	38	-21.1%
Assault with Firearm Victims	0	1	-100.0%	0	--	3	1	200.0%	16	11	45.5%
Agg. Assault (NIBRS)	1	4	-75.0%	2	-50.0%	7	10	-30.0%	56	93	-39.8%
<b>Total:</b>	<b>5</b>	<b>8</b>	<b>-37.5%</b>	<b>3</b>	<b>66.7%</b>	<b>20</b>	<b>23</b>	<b>-13.0%</b>	<b>119</b>	<b>167</b>	<b>-28.7%</b>
<b>PROPERTY CRIME:</b>											
Burglary	2	4	-50.0%	0	--	5	5	0.0%	52	71	-26.8%
MV Theft	1	1	0.0%	2	-50.0%	4	9	-55.6%	66	80	-17.5%
Larceny from Vehicle	2	3	-33.3%	4	-50.0%	12	18	-33.3%	90	78	15.4%
Other Larceny	4	1	300.0%	3	33.3%	16	15	6.7%	171	216	-20.8%
<b>Total:</b>	<b>9</b>	<b>9</b>	<b>0.0%</b>	<b>9</b>	<b>0.0%</b>	<b>37</b>	<b>47</b>	<b>-21.3%</b>	<b>379</b>	<b>445</b>	<b>-14.8%</b>
<b>OTHER CRIME:</b>											
Simple Assault	0	3	-100.0%	2	-100.0%	2	25	-92.0%	125	268	-53.4%
Prostitution	0	0	--	0	--	0	0	--	0	0	--
Drugs & Narcotics	2	3	-33.3%	0	--	6	15	-60.0%	112	188	-40.4%
Vandalism	6	5	20.0%	8	-25.0%	21	30	-30.0%	214	263	-18.6%
Intimidation/Threatening	7	5	40.0%	3	133.3%	29	12	141.7%	235	128	83.6%
Weapons Violation	4	1	300.0%	2	100.0%	9	7	28.6%	64	69	-7.2%
<b>Total:</b>	<b>19</b>	<b>17</b>	<b>11.8%</b>	<b>15</b>	<b>26.7%</b>	<b>67</b>	<b>89</b>	<b>-24.7%</b>	<b>750</b>	<b>916</b>	<b>-18.1%</b>
Motor Vehicle Stops	5	6	-16.7%	26	-80.8%	54	71	-23.9%	503	826	-39.1%
Confirmed Shots Fired	0	0	--	3	-100.0%	5	1	400.0%	24	16	50.0%

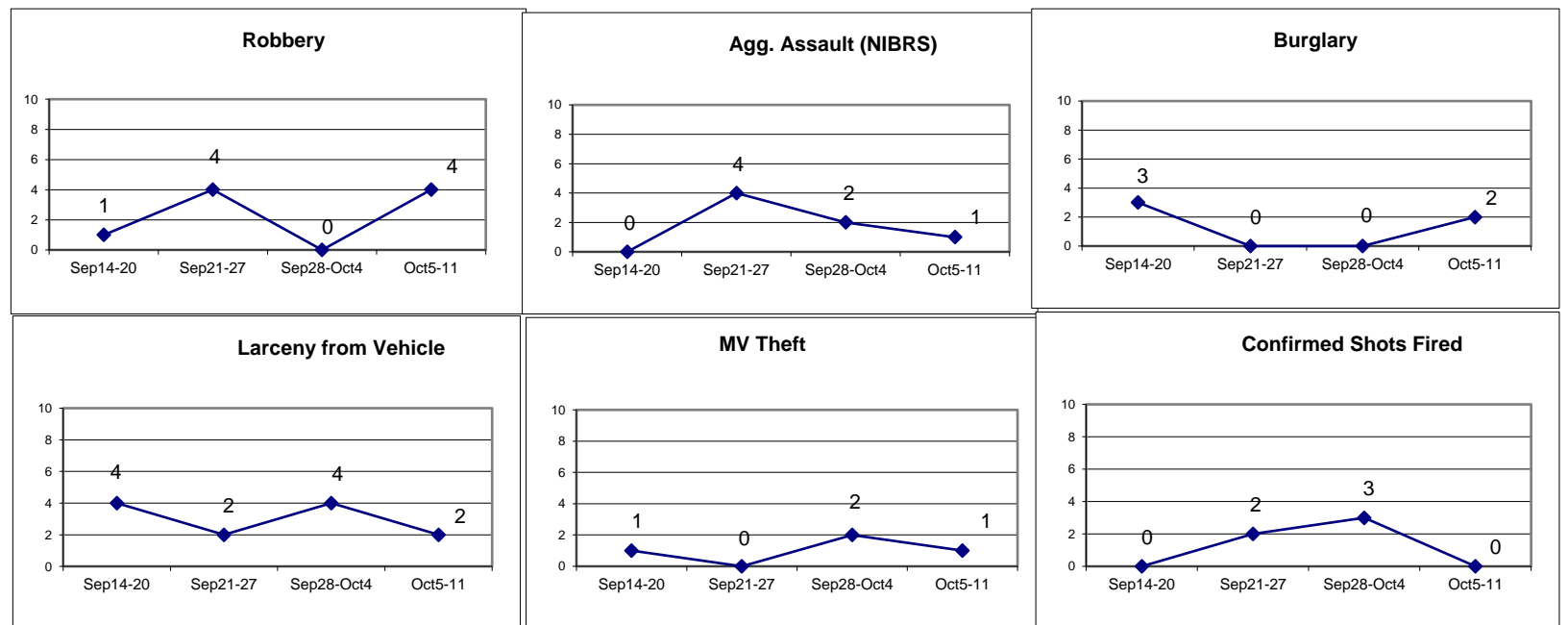



# DISTRICT 8 - MAJOR CRIMES

## SEP 28 - OCT 11 2020

- Legend**
- MAJOR CRIMES selection**  
**CHRG\_DESC**
-  AGGRAVATED ASSAULT
  -  BURGLARY-BREAKING & ENTERING
  -  FIREARM DISCHARGE (WEAPON LAW VIOLATION)
  -  INTIMIDATION WITH A WEAPON
  -  LARCENY-FROM VEHICLE
  -  MOTOR VEHICLE THEFT (NH STEAL)
  -  MURDER & NON NEGLIGENT MANSLAUGHTER
  -  ROBBERY
  -  ROBBERY WITH A FIREARM
- STREETS\_DISTRICT\_8  
 ■ district8\_blg  
 □ Dist8\_Police\_Geographic\_Beat
- CARBEATNUM**
-  80
  -  81
  -  82
  -  83
  -  84
  -  85

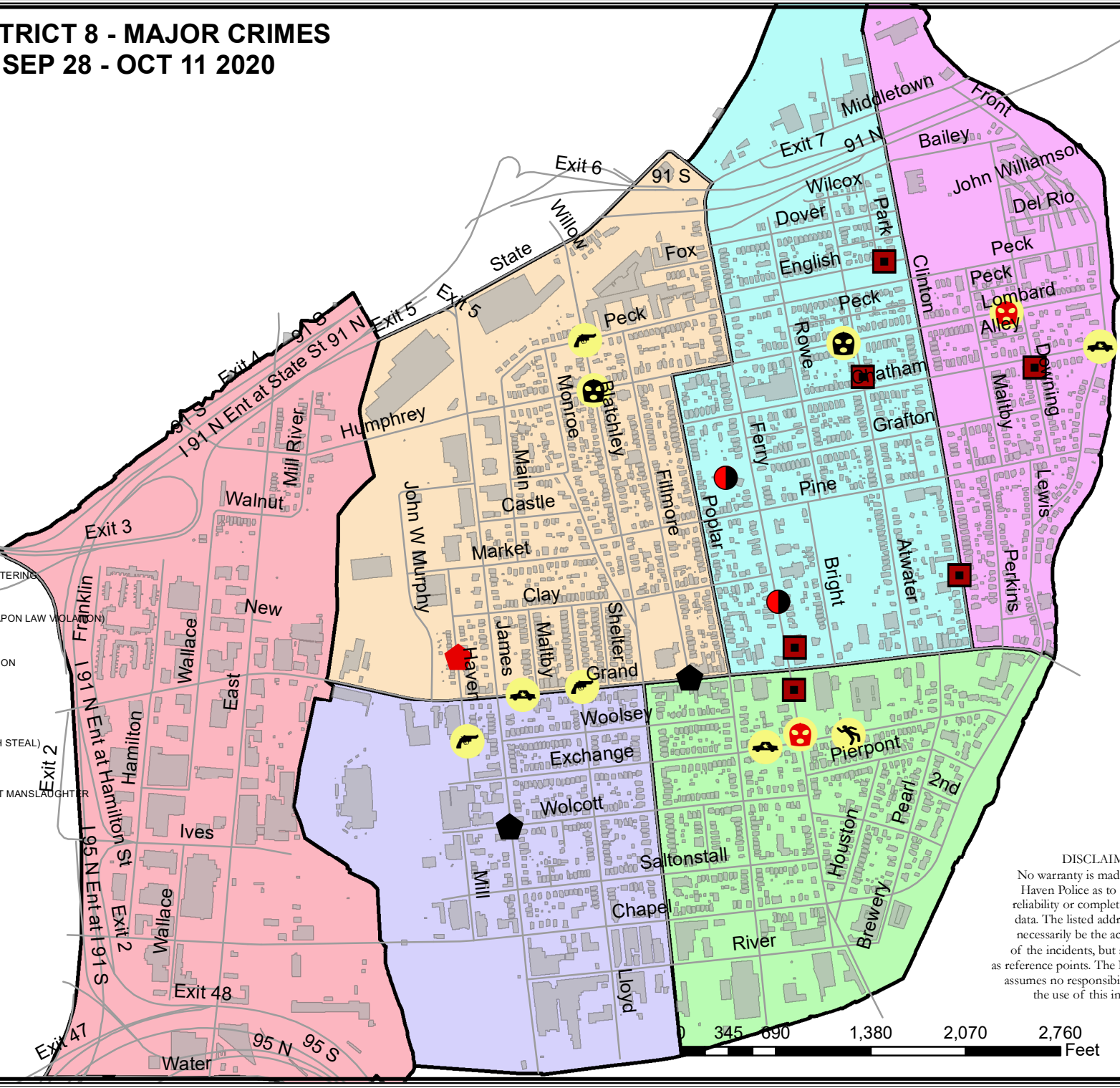

**DISCLAIMER:**  
 No warranty is made by the New Haven Police as to the accuracy, reliability or completeness of these data. The listed addresses may not necessarily be the actual locations of the incidents, but are rather used as reference points. The New Haven Police assumes no responsibility arising from the use of this information.

DISTRICT 8 - MAJOR CRIMES BETWEEN SEP 28 AND OCT 11 2020							
CASE#	CHRG_DESC	PREM_DESC	ADDRESS	DATE	TIME	DOW	DIST
20033220	AGGRAVATED ASSAULT	RESIDENCE/HOME	JAMES ST & WOLCOTT ST	20200930	1003	WED	8
20033545	AGGRAVATED ASSAULT	STREET/HIGHWAY/ALLEYWAY	273 GRAND AVE	20201002	1820	FRI	8
20033866	BURGLARY-BREAKING & ENTERIN	RESIDENCE/HOME	480 FERRY ST, APT402	20201005	1211	MON	8
20034247	BURGLARY-BREAKING & ENTERIN	RESIDENCE/HOME	383 FERRY ST	20201008	1642	THU	8
20033430	FIREARM DISCHARGE (WEAPON L	STREET/HIGHWAY/ALLEYWAY	27 HAVEN ST	20201001	2315	THU	8
20033580	FIREARM DISCHARGE (WEAPON L	STREET/HIGHWAY/ALLEYWAY	339 GRAND AVE	20201003	0106	SAT	8
20033582	FIREARM DISCHARGE (WEAPON L	STREET/HIGHWAY/ALLEYWAY	477 BLATCHLEY AVE	20201003	0239	SAT	8
20034152	INTIMIDATION WITH A WEAPON	RESIDENCE/HOME	85 HAVEN ST, APT2	20201007	1845	WED	8
20032889	LARCENY-FROM VEHICLE	STREET/HIGHWAY/ALLEYWAY	115 ENGLISH ST	20200928	1748	MON	8
20032929	LARCENY-FROM VEHICLE	STREET/HIGHWAY/ALLEYWAY	151 ATWATER ST	20200928	0921	MON	8
20032979	LARCENY-FROM VEHICLE	PARKING LOT / GARAGE	355 FERRY ST	20200928	1209	MON	8
20033768	LARCENY-FROM VEHICLE	RESIDENCE/HOME	54 CLINTON AVE, FL01	20201004	1850	SUN	8
20033962	LARCENY-FROM VEHICLE	PARKING LOT / GARAGE	325 FERRY ST	20201006	1330	TUE	8
20034291	LARCENY-FROM VEHICLE	RESIDENCE/HOME	61 DOWNING ST	20201009	0022	FRI	8
20032913	MOTOR VEHICLE THEFT (NH STEA	STREET/HIGHWAY/ALLEYWAY	183 EXCHANGE ST	20200928	0831	MON	8
20033450	MOTOR VEHICLE THEFT (NH STEA	STREET/HIGHWAY/ALLEYWAY	382 GRAND AVE	20201002	0626	FRI	8
20034320	MOTOR VEHICLE THEFT (NH STEA	STREET/HIGHWAY/ALLEYWAY	332 FRONT ST, APT3	20201009	0924	FRI	8
20033310	MURDER & NON NEGLIGENT MAN	RESIDENCE/HOME	126 EXCHANGE ST	20200930	2325	WED	8
20033915	ROBBERY	STREET/HIGHWAY/ALLEYWAY	244 LOMBARD ST, FL01	20201005	2210	MON	8
20034294	ROBBERY	STREET/HIGHWAY/ALLEYWAY	LOMBARD ST & BLATCHLEY AVE	20201009	0044	FRI	8
20033803	ROBBERY WITH A FIREARM	PARKING LOT / GARAGE	291 FERRY ST	20201005	0458	MON	8
20034497	ROBBERY WITH A FIREARM	STREET/HIGHWAY/ALLEYWAY	88 LOMBARD ST	20201010	2236	SAT	8

This report covers periods:

Current Week	10/5/2020	to	10/11/2020	(Monday-Sunday)
Prior Week	9/28/2020	to	10/4/2020	(Prior Week)
Last 4 Weeks	9/14/2020	to	10/11/2020	(28 Day Period)
Year to Date (YTD)	1/1/2020	to	10/11/2020	



Each period is compared to the same period in the previous year.

### DISTRICT 9 - EAST SHORE

#### Incident Reports

	Week to Date			Prior Week		28 days			Year to Date		
	2020	2019	Cng	2020	Cng	2020	2019	Cng	2020	2019	Cng
<b>VIOLENT CRIME:</b>											
Murder Victims	0	0	--	0	--	0	0	--	2	1	100.0%
Felony Sex. Assault	0	0	--	0	--	0	0	--	3	4	-25.0%
Robbery with Firearm	0	0	--	0	--	2	3	-33.3%	10	6	66.7%
Other Robbery	1	0	--	0	--	2	0	--	10	12	-16.7%
Assault with Firearm Victims	0	0	--	1	-100.0%	1	0	--	12	5	140.0%
Agg. Assault (NIBRS)	0	1	-100.0%	1	-100.0%	1	2	-50.0%	36	61	-41.0%
<b>Total:</b>	<b>1</b>	<b>1</b>	<b>0.0%</b>	<b>2</b>	<b>-50.0%</b>	<b>6</b>	<b>5</b>	<b>20.0%</b>	<b>73</b>	<b>89</b>	<b>-18.0%</b>
<b>PROPERTY CRIME:</b>											
Burglary	1	3	-66.7%	0	--	2	8	-75.0%	44	68	-35.3%
MV Theft	1	0	--	2	-50.0%	4	7	-42.9%	74	87	-14.9%
Larceny from Vehicle	1	5	-80.0%	2	-50.0%	6	9	-33.3%	62	91	-31.9%
Other Larceny	28	12	133.3%	16	75.0%	75	47	59.6%	532	401	32.7%
<b>Total:</b>	<b>31</b>	<b>20</b>	<b>55.0%</b>	<b>20</b>	<b>55.0%</b>	<b>87</b>	<b>71</b>	<b>22.5%</b>	<b>712</b>	<b>647</b>	<b>10.0%</b>
<b>OTHER CRIME:</b>											
Simple Assault	1	2	-50.0%	0	--	7	22	-68.2%	87	175	-50.3%
Prostitution	0	0	--	0	--	0	0	--	0	0	--
Drugs & Narcotics	1	3	-66.7%	0	--	2	10	-80.0%	55	117	-53.0%
Vandalism	7	9	-22.2%	4	75.0%	15	26	-42.3%	165	259	-36.3%
Intimidation/Threatening	2	4	-50.0%	10	-80.0%	24	11	118.2%	254	133	91.0%
Weapons Violation	1	1	0.0%	0	--	3	2	50.0%	51	29	75.9%
<b>Total:</b>	<b>12</b>	<b>19</b>	<b>-36.8%</b>	<b>14</b>	<b>-14.3%</b>	<b>51</b>	<b>71</b>	<b>-28.2%</b>	<b>612</b>	<b>713</b>	<b>-14.2%</b>
Motor Vehicle Stops	7	29	-75.9%	43	-83.7%	85	83	2.4%	482	1077	-55.2%
Confirmed Shots Fired	0	0	--	1	-100.0%	1	0	--	23	10	130.0%

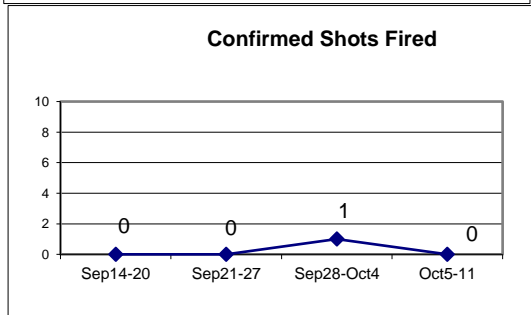
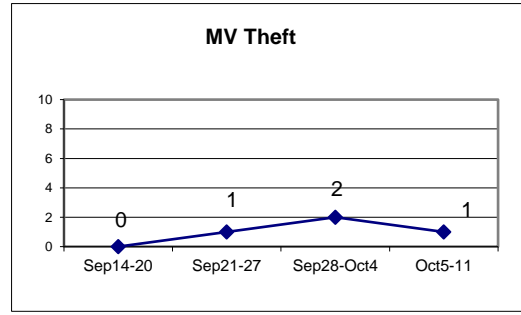
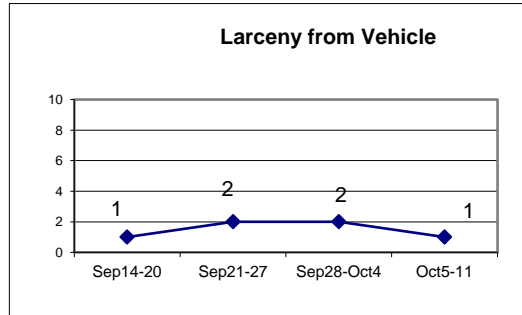
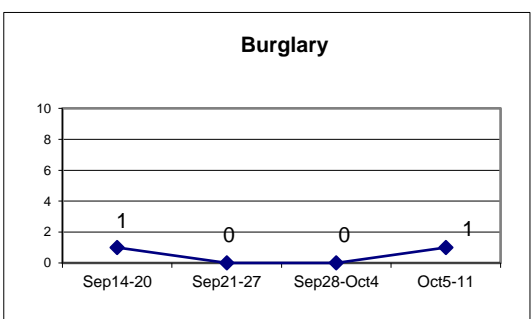
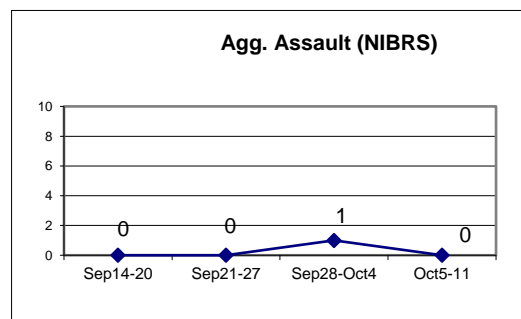
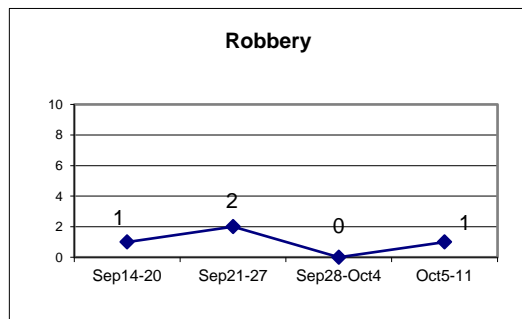

# DISTRICT 9 - MAJOR OFFENSES

## SEP 28 - OCT 11 2020

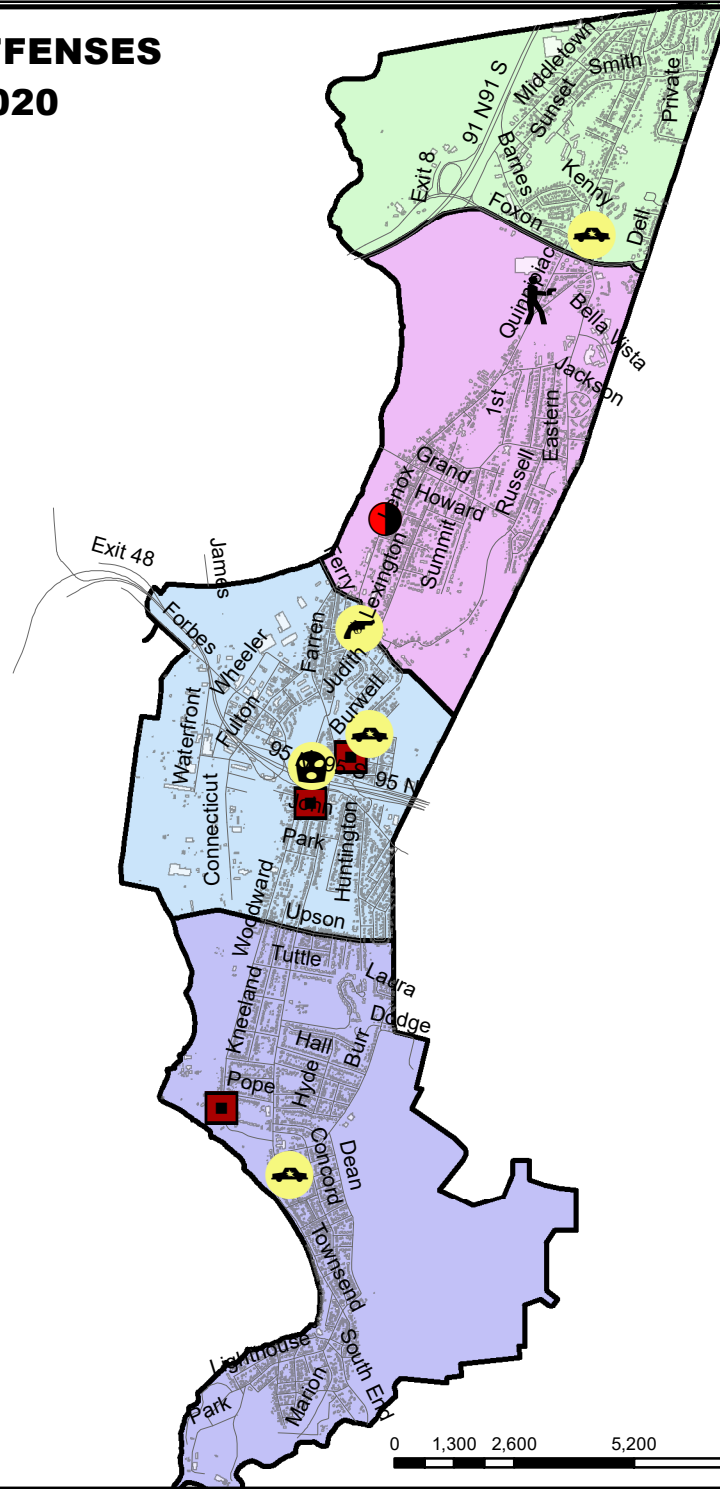

- Legend
- MAJOR CRIMES selection**  
**CHRG\_DESC**
- ASSAULT WITH A FIREARM
  - BURGLARY-BREAKING & ENTERING
  - FIREARM DISCHARGE (WEAPON LAW VIOLATION)
  - LARCENY-FROM VEHICLE
  - MOTOR VEHICLE THEFT (NH STEAL)
  - ROBBERY
- STREETS\_DISTRICT\_9  
 □ district9\_blg  
 □ Dist9\_Police\_Geographic\_Beat
- CARBEATNUM**
- 90
  - 91
  - 92
  - 93

**DISCLAIMER:**  
 No warranty is made by the New Haven Police as to the accuracy, reliability or completeness of these data. The listed addresses may not necessarily be the actual locations of the incidents, but are rather used as reference points. The New Haven Police assumes no responsibility arising from the use of this information.

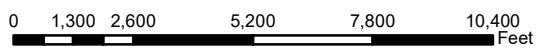

<b>DISTRICT 9 - MAJOR CRIMES BETWEEN SEP 28 AND OCT 11 2020</b>							
CASE#	CHRG_DESC	PREM_DESC	ADDRESS	DATE	TIME	DOW	DIST
20033316	ASSAULT WITH A FIREARM	STREET/HIGHWAY/ALLEYWAY	1134 QUINNIPIAC AVE	20201001	0136	THU	9
20033868	BURGLARY-BREAKING & ENTERING	RESIDENCE/HOME	535 QUINNIPIAC AVE, FL02	20201005	1601	MON	9
20033432	FIREARM DISCHARGE (WEAPON LAW)	STREET/HIGHWAY/ALLEYWAY	282 QUINNIPIAC AVE	20201001	2237	THU	9
20032986	LARCENY-FROM VEHICLE	STREET/HIGHWAY/ALLEYWAY	34 IRVINGTON ST	20200928	1806	MON	9
20033192	LARCENY-FROM VEHICLE	RESIDENCE/HOME	292 PROSPECT AVE	20200930	0901	WED	9
20033811	LARCENY-FROM VEHICLE	PARKING LOT / GARAGE	24 WOODWARD AVE, 12	20201005	0909	MON	9
20033194	MOTOR VEHICLE THEFT (NH STEAL)	STREET/HIGHWAY/ALLEYWAY	PEAT MEADOW RD & MILTON S	20200930	0953	WED	9
20033331	MOTOR VEHICLE THEFT (NH STEAL)	STREET/HIGHWAY/ALLEYWAY	548 EASTERN ST, APT5	20201001	0805	THU	9
20034072	MOTOR VEHICLE THEFT (NH STEAL)	STREET/HIGHWAY/ALLEYWAY	2 IRA ST	20201007	1030	WED	9
20034217	ROBBERY	BANK/ SAVINGS LOAN	430 FORBES AVE	20201008	1240	THU	9

**WEEKLY CRIME / CFS COMPARISON REPORT**

*This report covers periods:*

<b>Current Week</b>	<b>10/5/2020</b>	<b>to</b>	<b>10/11/2020</b>	(Monday-Sunday)
<b>Prior Week</b>	<b>9/28/2020</b>	<b>to</b>	<b>10/4/2020</b>	(Prior Week)
<b>Last 4 Weeks</b>	<b>9/14/2020</b>	<b>to</b>	<b>10/11/2020</b>	(28 Day Period)
<b>Year to Date (YTD)</b>	<b>1/1/2020</b>	<b>to</b>	<b>10/11/2020</b>	



*Each period is compared to the same period in the previous year.*

**DISTRICT 10 - BEAVER HILL**

**Incident Reports**

	Week to Date			Prior Week		28 days			Year to Date		
	2020	2019	Cng	2020	Cng	2020	2019	Cng	2020	2019	Cng
<b>VIOLENT CRIME:</b>											
Murder Victims	0	0	--	0	--	0	0	--	2	3	-33.3%
Felony Sex. Assault	0	0	--	0	--	0	0	--	2	0	--
Robbery with Firearm	0	0	--	0	--	2	2	0.0%	13	5	160.0%
Other Robbery	0	0	--	0	--	0	3	-100.0%	14	15	-6.7%
Assault with Firearm Victims	0	0	--	0	--	1	0	--	6	8	-25.0%
Agg. Assault (NIBRS)	1	4	-75.0%	0	--	2	9	-77.8%	27	57	-52.6%
<b>Total:</b>	<b>1</b>	<b>4</b>	<b>-75.0%</b>	<b>0</b>	<b>--</b>	<b>5</b>	<b>14</b>	<b>-64.3%</b>	<b>64</b>	<b>88</b>	<b>-27.3%</b>
<b>PROPERTY CRIME:</b>											
Burglary	2	2	0.0%	2	0.0%	10	9	11.1%	38	41	-7.3%
MV Theft	1	1	0.0%	1	0.0%	3	6	-50.0%	56	54	3.7%
Larceny from Vehicle	0	8	-100.0%	0	--	0	14	-100.0%	31	77	-59.7%
Other Larceny	7	1	600.0%	3	133.3%	20	8	150.0%	143	122	17.2%
<b>Total:</b>	<b>10</b>	<b>12</b>	<b>-16.7%</b>	<b>6</b>	<b>66.7%</b>	<b>33</b>	<b>37</b>	<b>-10.8%</b>	<b>268</b>	<b>294</b>	<b>-8.8%</b>
<b>OTHER CRIME:</b>											
Simple Assault	1	5	-80.0%	0	--	2	12	-83.3%	51	110	-53.6%
Prostitution	0	0	--	0	--	0	0	--	0	0	--
Drugs & Narcotics	0	3	-100.0%	1	-100.0%	2	9	-77.8%	32	77	-58.4%
Vandalism	0	6	-100.0%	2	-100.0%	6	22	-72.7%	121	146	-17.1%
Intimidation/Threatening	5	1	400.0%	3	66.7%	14	5	180.0%	122	80	52.5%
Weapons Violation	2	3	-33.3%	1	100.0%	3	4	-25.0%	27	31	-12.9%
<b>Total:</b>	<b>8</b>	<b>18</b>	<b>-55.6%</b>	<b>7</b>	<b>14.3%</b>	<b>27</b>	<b>52</b>	<b>-48.1%</b>	<b>353</b>	<b>444</b>	<b>-20.5%</b>
Motor Vehicle Stops	3	47	-93.6%	10	-70.0%	47	86	-45.3%	646	1016	-36.4%
Confirmed Shots Fired	3	1	200.0%	0	--	6	1	500.0%	18	7	157.1%

**Robbery**

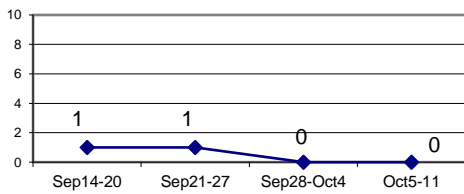

**Agg. Assault (NIBRS)**

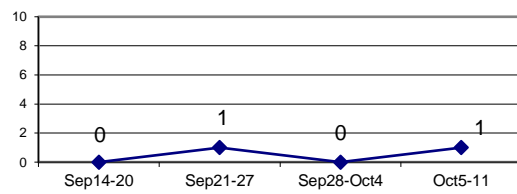

**Burglary**

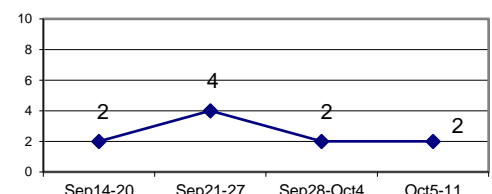

**Larceny from Vehicle**

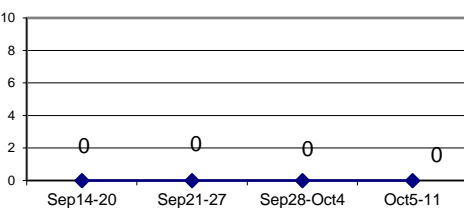

**MV Theft**

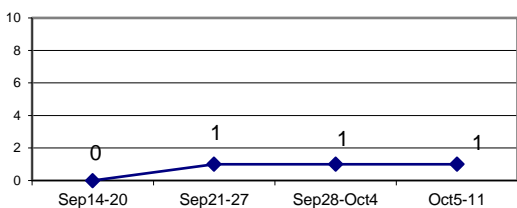

**Confirmed Shots Fired**

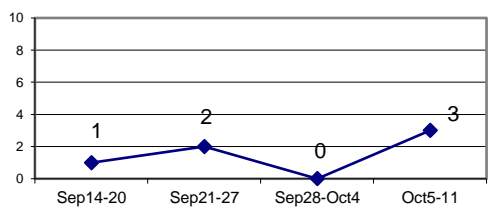

# DISTRICT 10 - MAJOR CRIMES SEP 28 - OCT 11 2020

- Legend**
- MAJOR CRIMES selection**
- CHRG\_DESC**
-  AGGRAVATED ASSAULT
  -  BURGLARY-BREAKING & ENTERING
  -  FIREARM DISCHARGE (WEAPON LAW VIOLATION)
  -  MOTOR VEHICLE THEFT (NH STEAL)
- STREETS\_DISTRICT\_10**
- district10\_blg**
- Dist10\_Police\_Geographic\_Beat**
- CARBEATNUM**
-  101
  -  102
  -  103
  -  104

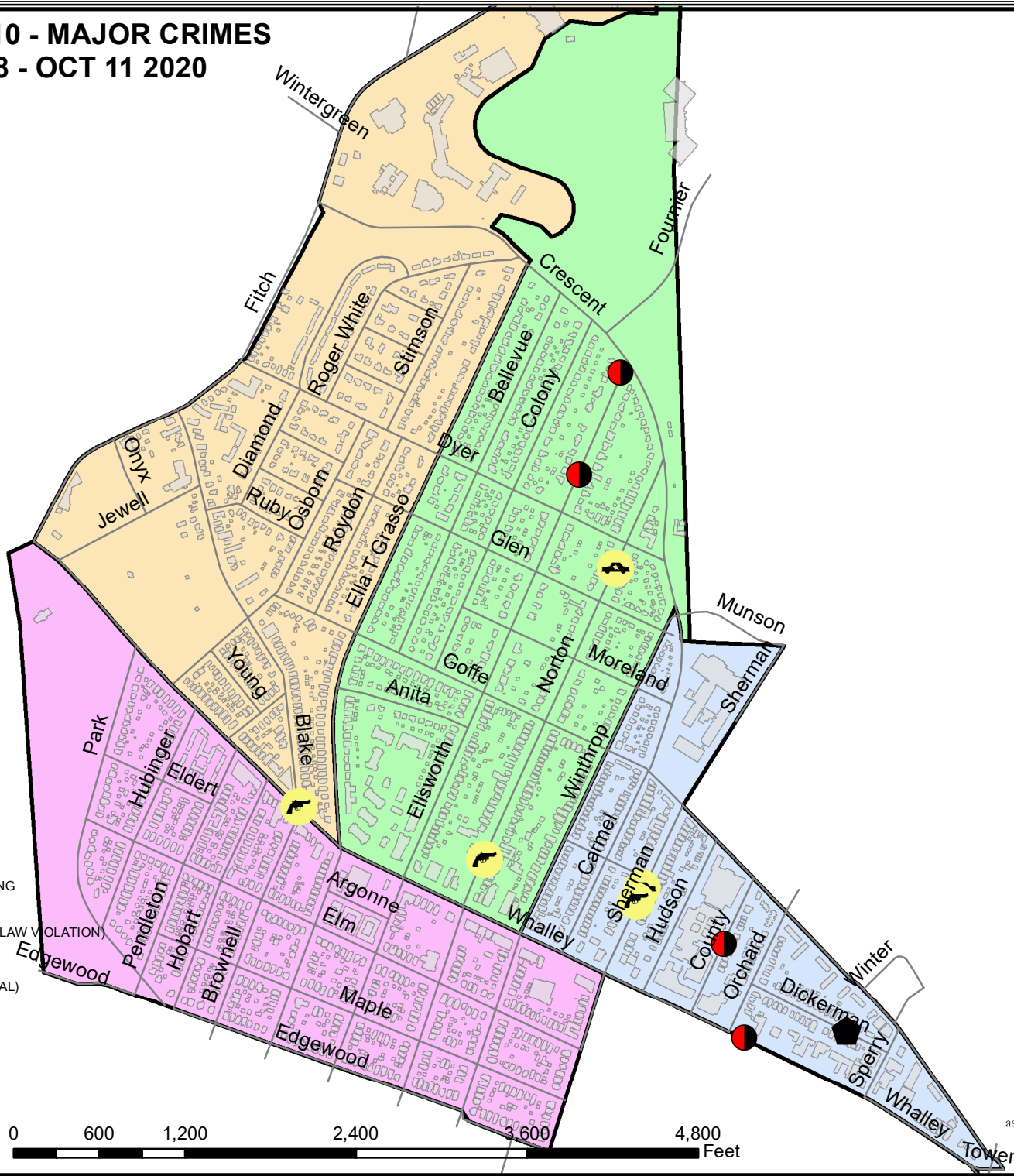

**DISCLAIMER:**  
No warranty is made by the New Haven Police as to the accuracy, reliability or completeness of these data. The listed addresses may not necessarily be the actual locations of the incidents, but are rather used as reference points. The New Haven Police assumes no responsibility arising from the use of this information.



DISTRICT 10 - MAJOR CRIMES BETWEEN SEP 28 AND OCT 11 2020							
CASE#	CHRG_DESC	PREM_DESC	ADDRESS	DATE	TIME	DOW	DIST
20034558	AGGRAVATED ASSAULT	STREET/HIGHWAY/ALLEYWAY	31 DICKERMAN ST, 6	20201011	1446	SUN	10
20032900	BURGLARY-BREAKING & ENTERING	SPECIALITY STORE	191 WHALLEY AVE	20200928	0102	MON	10
20033637	BURGLARY-BREAKING & ENTERING	RESIDENCE/HOME	45 COUNTY ST, FL01	20201003	1732	SAT	10
20034179	BURGLARY-BREAKING & ENTERING	RESIDENCE/HOME	670 ELLSWORTH AVE	20201007	2315	WED	10
20034584	BURGLARY-BREAKING & ENTERING	RESIDENCE/HOME	591 ELLSWORTH AVE	20201011	1913	SUN	10
20033802	FIREARM DISCHARGE (WEAPON LAW V	STREET/HIGHWAY/ALLEYWAY	344 SHERMAN AVE	20201005	0305	MON	10
20034020	FIREARM DISCHARGE (WEAPON LAW V	STREET/HIGHWAY/ALLEYWAY	269 NORTON ST	20201006	2005	TUE	10
20034172	FIREARM DISCHARGE (WEAPON LAW V	STREET/HIGHWAY/ALLEYWAY	WHALLEY AVE & BLAKE ST	20201007	2202	WED	10
20032998	MOTOR VEHICLE THEFT (NH STEAL)	STREET/HIGHWAY/ALLEYWAY	352 SHERMAN AVE	20200928	2028	MON	10
20034061	MOTOR VEHICLE THEFT (NH STEAL)	RESIDENCE/HOME	489 NORTON PKY	20201007	0845	WED	10