

WEEKLY CRIME / CFS COMPARISON REPORT

This report covers periods:

Current Week	3/9/2020	to	3/15/2020	(Monday-Sunday)
Prior Week	3/2/2020	to	3/8/2020	(Prior Week)
Last 4 Weeks	2/17/2020	to	3/15/2020	(28 Day Period)
Year to Date (YTD)	1/1/2020	to	3/15/2020	



Each period is compared to the same period in the previous year.

Citywide

Incident Reports

	Week to Date			Prior Week		28 days			Year to Date		
	2020	2019	Cng	2020	Cng	2020	2019	Cng	2020	2019	Cng
VIOLENT CRIME:											
Murder Victims	0	0	--	0	--	1	0	--	1	1	0.0%
Felony Sex. Assault	2	1	100.0%	0	--	5	3	66.7%	8	7	14.3%
Robbery with Firearm	1	3	-66.7%	2	-50.0%	7	7	0.0%	19	22	-13.6%
Other Robbery	2	4	-50.0%	4	-50.0%	13	10	30.0%	46	27	70.4%
Assault with Firearm Victims	2	1	100.0%	1	100.0%	5	3	66.7%	10	12	-16.7%
Agg. Assault (NIBRS)	4	12	-66.7%	3	33.3%	16	38	-57.9%	62	100	-38.0%
Total:	11	21	-47.6%	10	10.0%	47	61	-23.0%	146	169	-13.6%
PROPERTY CRIME:											
Burglary	5	14	-64.3%	9	-44.4%	32	32	0.0%	99	143	-30.8%
MV Theft	14	12	16.7%	12	16.7%	45	44	2.3%	167	128	30.5%
Larceny from Vehicle	11	14	-21.4%	13	-15.4%	51	47	8.5%	200	164	22.0%
Other Larceny	41	47	-12.8%	45	-8.9%	168	172	-2.3%	515	491	4.9%
Total:	71	87	-18.4%	79	-10.1%	296	295	0.3%	981	926	5.9%
OTHER CRIME:											
Simple Assault	12	35	-65.7%	20	-40.0%	64	139	-54.0%	232	379	-38.8%
Prostitution	0	0	--	0	--	0	0	--	0	0	--
Drugs & Narcotics	17	23	-26.1%	19	-10.5%	72	110	-34.5%	272	273	-0.4%
Vandalism	32	45	-28.9%	32	0.0%	144	172	-16.3%	462	442	4.5%
Intimidation/Threatening-no	43	23	87.0%	37	16.2%	138	78	76.9%	333	205	62.4%
Weapons Violation	6	8	-25.0%	4	50.0%	19	33	-42.4%	66	91	-27.5%
Total:	110	134	-17.9%	112	-1.8%	437	532	-17.9%	1,365	1,390	-1.8%
Motor Vehicle Stops	310	225	37.8%	503	-38.4%	1760	812	116.7%	4,576	2,427	88.5%
Confirmed Shots Fired	2	0	--	8	-75.0%	17	6	183.3%	32	24	33.3%

Robbery

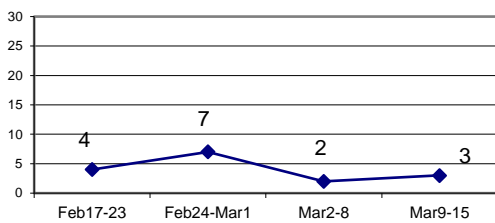

Agg. Assault (NIBRS)

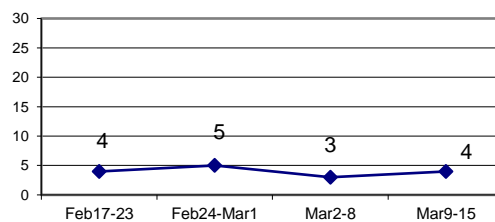

Burglary

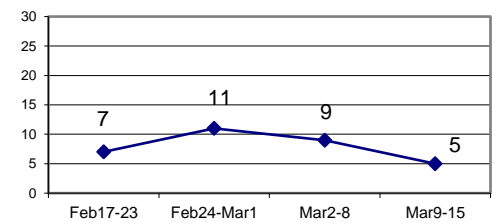

Larceny from Vehicle

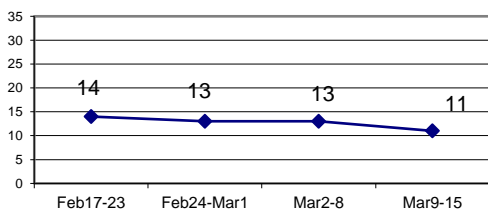

MV Theft

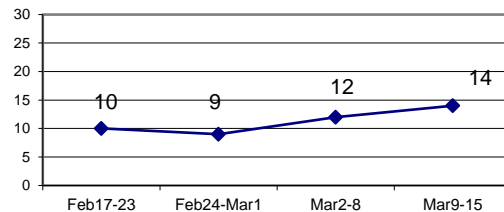

Confirmed Shots Fired

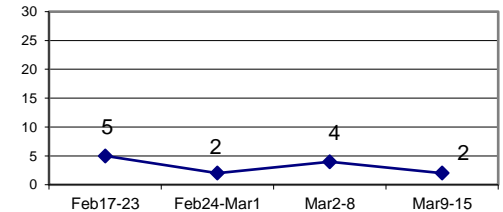

JAN 1 TO MAR 15 COMPARISON (2011, 2012, 2013, 2014, 2015, 2016, 2017, 2018, 2019 & 2020)

											% CHANGE
	2011	2012	2013	2014	2015	2016	2017	2018	2019	2020	2011 & 2020
HOMICIDE	8	0	2	4	2	2	1	4	1	1	-87.5%
<small>% Change (2011-2012), (2012-2013), (2013-2014), (2014-2015), (2015-2016), (2016-2017), (2017-2018), (2018-2019), (2019-2020) (2011-2020)</small>											
NON-FATAL SHOOTING VICTIMS	26	17	9	6	6	11	12	5	12	10	-61.5%
<small>% Change (2011-2012), (2012-2013), (2013-2014), (2014-2015), (2015-2016), (2016-2017), (2017-2018), (2018-2019), (2019-2020) (2011-2020)</small>											
CONFIRMED SHOTS FIRED	64	55	39	19	21	22	16	21	24	32	-50.0%
<small>% Change (2011-2012), (2012-2013), (2013-2014), (2014-2015), (2015-2016), (2016-2017), (2017-2018), (2018-2019), (2019-2020) (2011-2020)</small>											

**HOMICIDE, NON-FATAL SHOOTING VICTIMS & CONFIRMED SHOTS FIRED
JAN 1 - MAR 15 (2011, 2012, 2013, 2014, 2015, 2016, 2017, 2018, 2019, 2020)**

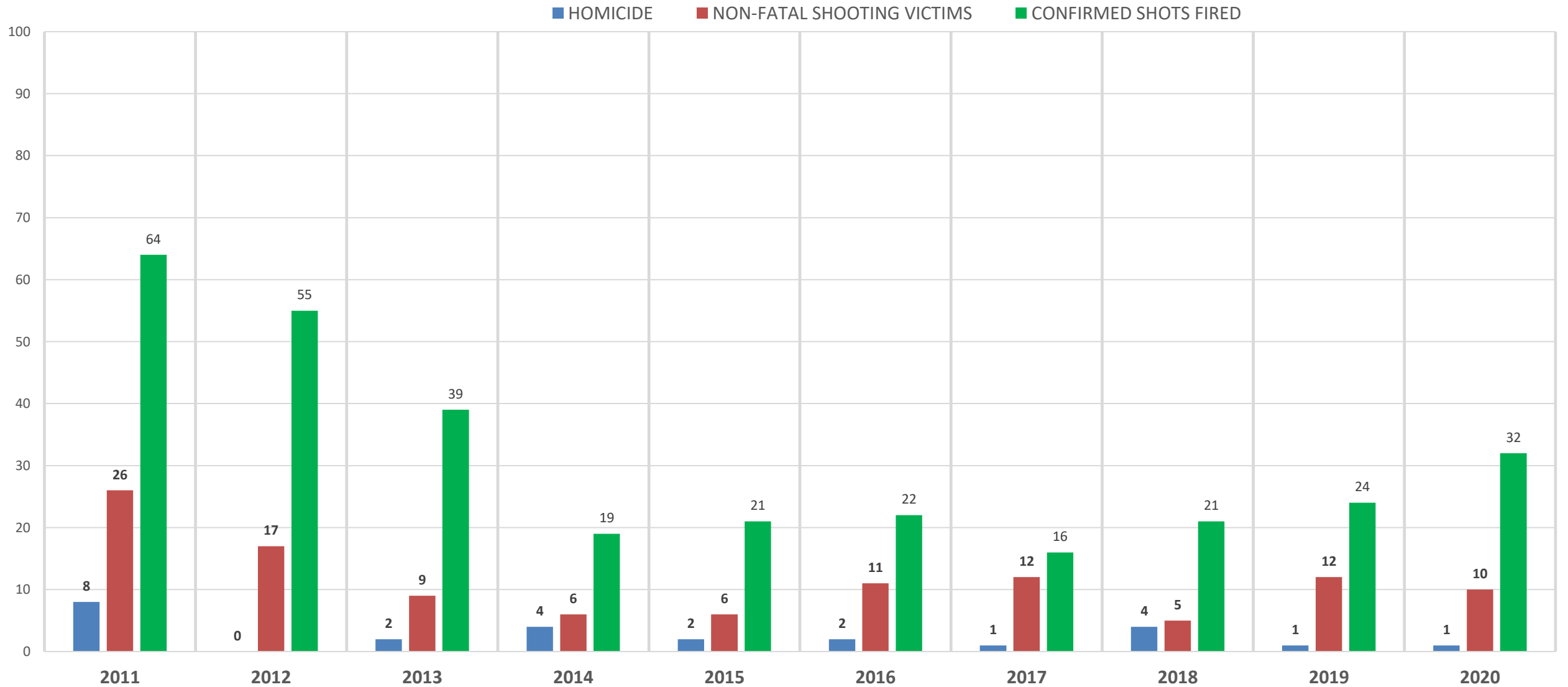

WEEKLY CRIME / CFS COMPARISON REPORT

This report covers periods:

Current Week	3/9/2020	to	3/15/2020	(Monday-Sunday)
Prior Week	3/2/2020	to	3/8/2020	(Prior Week)
Last 4 Weeks	2/17/2020	to	3/15/2020	(28 Day Period)
Year to Date (YTD)	1/1/2020	to	3/15/2020	



Each period is compared to the same period in the previous year.

DISTRICT 1 - DOWNTOWN

Incident Reports

	Week to Date			Prior Week		28 days			Year to Date		
	2020	2019	Cng	2020	Cng	2020	2019	Cng	2020	2019	Cng
VIOLENT CRIME:											
Murder Victims	0	0	--	0	--	0	0	--	0	0	--
Felony Sex. Assault	1	0	--	0	--	2	1	100.0%	2	1	100.0%
Robbery with Firearm	1	0	--	0	--	1	0	--	2	1	100.0%
Other Robbery	0	1	-100.0%	0	--	1	1	0.0%	5	3	66.7%
Assault with Firearm Victims	0	0	--	0	--	0	0	--	0	0	--
Agg. Assault (NIBRS)	0	2	-100.0%	0	--	1	2	-50.0%	4	4	0.0%
Total:	2	3	-33.3%	0	--	5	4	25.0%	13	9	44.4%
PROPERTY CRIME:											
Burglary	2	0	--	1	100.0%	6	1	500.0%	11	12	-8.3%
MV Theft	0	4	-100.0%	0	--	1	6	-83.3%	5	8	-37.5%
Larceny from Vehicle	2	5	-60.0%	1	100.0%	5	9	-44.4%	15	19	-21.1%
Other Larceny	10	5	100.0%	5	100.0%	26	19	36.8%	69	42	64.3%
Total:	14	14	0.0%	7	100.0%	38	35	8.6%	100	81	23.5%
OTHER CRIME:											
Simple Assault	1	6	-83.3%	2	-50.0%	9	21	-57.1%	22	37	-40.5%
Prostitution	0	0	--	0	--	0	0	--	0	0	--
Drugs & Narcotics	1	2	-50.0%	1	0.0%	3	7	-57.1%	9	16	-43.8%
Vandalism	4	9	-55.6%	8	-50.0%	24	13	84.6%	44	32	37.5%
Intimidation/Threatening	2	3	-33.3%	1	100.0%	6	7	-14.3%	20	15	33.3%
Weapons Violation	0	3	-100.0%	0	--	0	2	-100.0%	3	2	50.0%
Total:	8	23	-65.2%	12	-33.3%	42	50	-16.0%	98	102	-3.9%
Motor Vehicle Stops	52	68	-23.5%	110	-52.7%	295	132	123.5%	1075	368	192.1%
Confirmed Shots Fired	0	0	--	0	--	0	1	-100.0%	0	1	-100.0%

Robbery

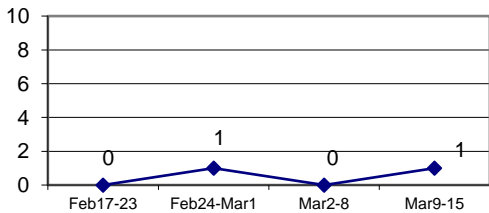

Agg. Assault (NIBRS)

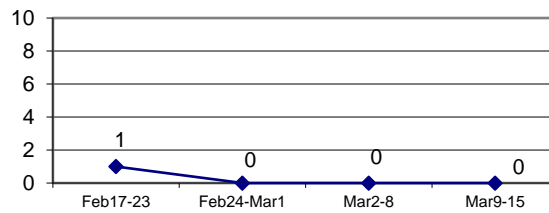

Burglary

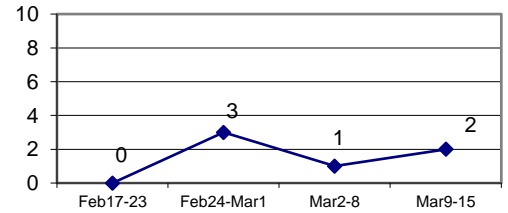

Larceny from Vehicle

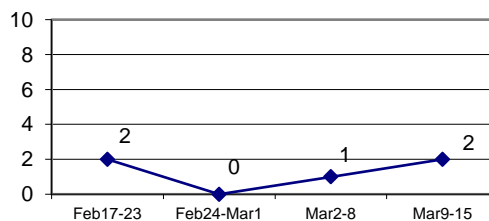

MV Theft

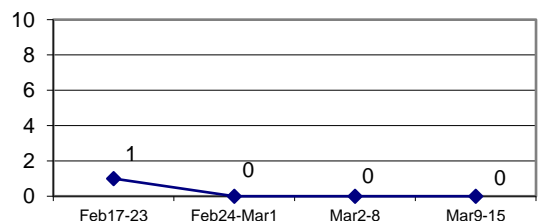

Confirmed Shots Fired

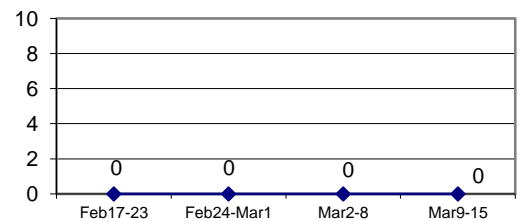

DISTRICT 1 - MAJOR OFFENSES MAR 9 - MAR 15 2020

DISCLAIMER:
No warranty is made by the New Haven Police as to the accuracy, reliability or completeness of these data. The listed addresses may not necessarily be the actual locations of the incidents, but are rather used as reference points. The New Haven Police assumes no responsibility arising from the use of this information.

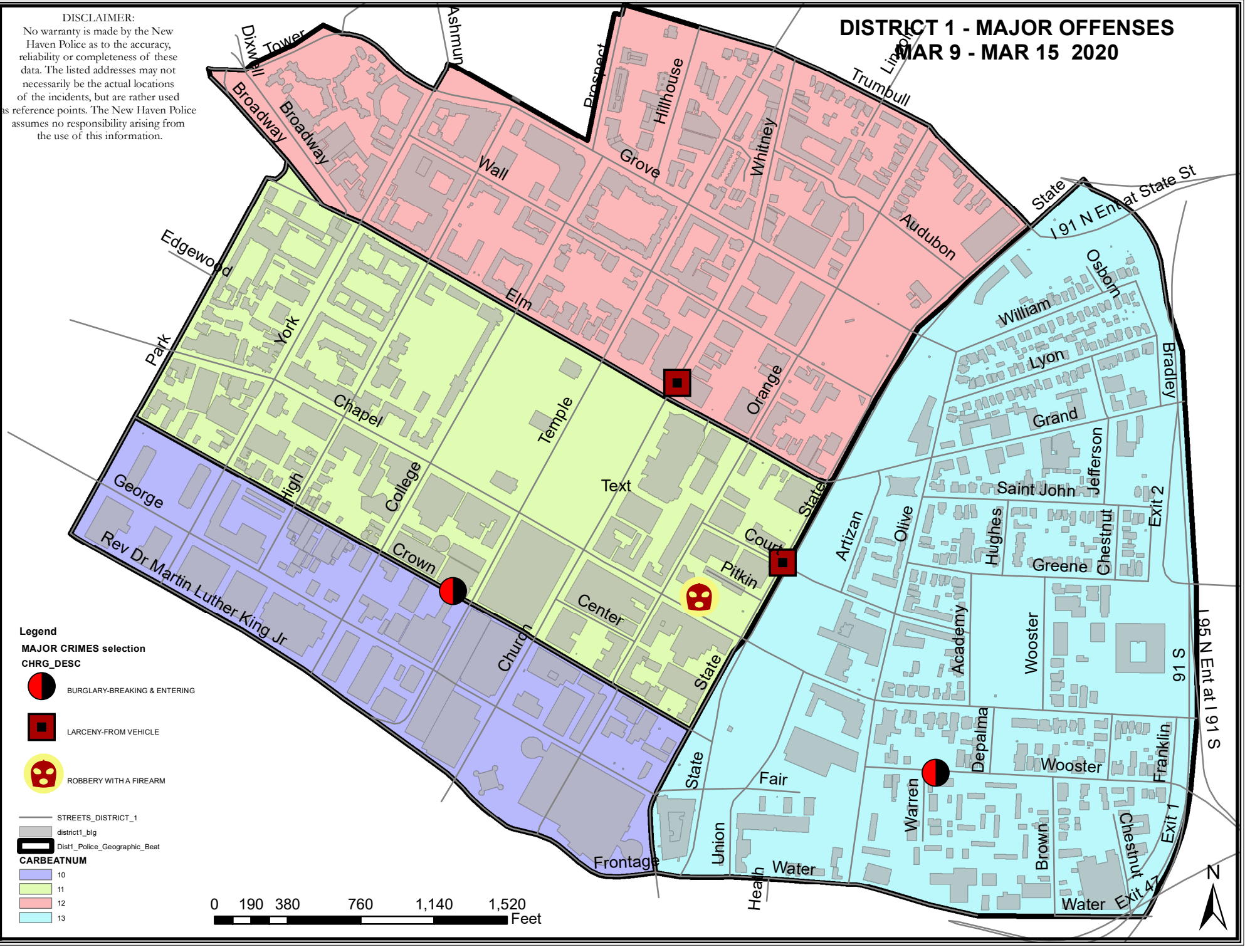

Legend

MAJOR CRIMES selection
CHRG_DESC

-  BURGLARY-BREAKING & ENTERING
-  LARCENY-FROM VEHICLE
-  ROBBERY WITH A FIREARM

STREETS_DISTRICT_1
district1_big
Dist1_Police_Geographic_Beat

CARBEATNUM

-  10
-  11
-  12
-  13

0 190 380 760 1,140 1,520 Feet



DISTRICT 1 - MAJOR CRIMES BETWEEN MAR 9 AND MAR 15 2020

CASE#	CHRG_DESC	PREM_DESC	ADDRESS	DATE	TIME	DOW	DIST
20012357	BURGLARY-BREAKING & ENT	RESIDENCE/HOME	210 WOOSTER ST, APT3	20200311	1521	WED	1
20012945	BURGLARY-BREAKING & ENT	RESTAURANT	201 CROWN ST	20200315	1042	SUN	1
20011997	LARCENY-FROM VEHICLE	PARKING LOT / GARAGE	205 CHURCH ST, APTSKY	20200309	1156	MON	1
20012670	LARCENY-FROM VEHICLE	STREET/HIGHWAY/ALLEYWAY	107 COURT ST, APT2	20200313	1246	FRI	1
20012316	ROBBERY WITH A FIREARM	STREET/HIGHWAY/ALLEYWAY	777 CHAPEL ST	20200311	1110	WED	1

WEEKLY CRIME / CFS COMPARISON REPORT

This report covers periods:

Current Week	3/9/2020	to	3/15/2020	(Monday-Sunday)
Prior Week	3/2/2020	to	3/8/2020	(Prior Week)
Last 4 Weeks	2/17/2020	to	3/15/2020	(28 Day Period)
Year to Date (YTD)	1/1/2020	to	3/15/2020	



Each period is compared to the same period in the previous year.

DISTRICT 2 - WESTVILLE

Incident Reports

	Week to Date			Prior Week		28 days			Year to Date		
	2020	2019	Cng	2020	Cng	2020	2019	Cng	2020	2019	Cng
VIOLENT CRIME:											
Murder Victims	0	0	--	0	--	0	0	--	0	0	--
Felony Sex. Assault	0	0	--	0	--	0	0	--	0	1	-100.0%
Robbery with Firearm	0	1	-100.0%	0	--	1	2	-50.0%	3	3	0.0%
Other Robbery	0	0	--	0	--	2	0	--	2	0	--
Assault with Firearm Victims	1	0	--	0	--	1	0	--	1	0	--
Agg. Assault (NIBRS)	1	0	--	0	--	1	3	-66.7%	3	7	-57.1%
Total:	2	1	100.0%	0	--	5	5	0.0%	9	11	-18.2%
PROPERTY CRIME:											
Burglary	1	0	--	0	--	1	3	-66.7%	9	28	-67.9%
MV Theft	0	0	--	3	-100.0%	5	4	25.0%	19	18	5.6%
Larceny from Vehicle	1	0	--	2	-50.0%	8	8	0.0%	17	28	-39.3%
Other Larceny	7	2	250.0%	7	0.0%	21	14	50.0%	60	52	15.4%
Total:	9	2	350.0%	12	-25.0%	35	29	20.7%	105	126	-16.7%
OTHER CRIME:											
Simple Assault	2	2	0.0%	0	--	5	12	-58.3%	18	37	-51.4%
Prostitution	0	0	--	0	--	0	0	--	0	0	--
Drugs & Narcotics	2	3	-33.3%	2	0.0%	7	7	0.0%	16	10	60.0%
Vandalism	3	3	0.0%	3	0.0%	11	21	-47.6%	47	61	-23.0%
Intimidation/Threatening	4	0	--	1	300.0%	9	1	800.0%	34	20	70.0%
Weapons Violation	3	3	0.0%	1	200.0%	4	6	-33.3%	7	9	-22.2%
Total:	14	11	27.3%	7	100.0%	36	47	-23.4%	122	137	-10.9%
Motor Vehicle Stops	15	5	200.0%	45	-66.7%	76	40	90.0%	192	130	47.7%
Confirmed Shots Fired	0	0	--	1	-100.0%	1	3	-66.7%	3	4	-25.0%

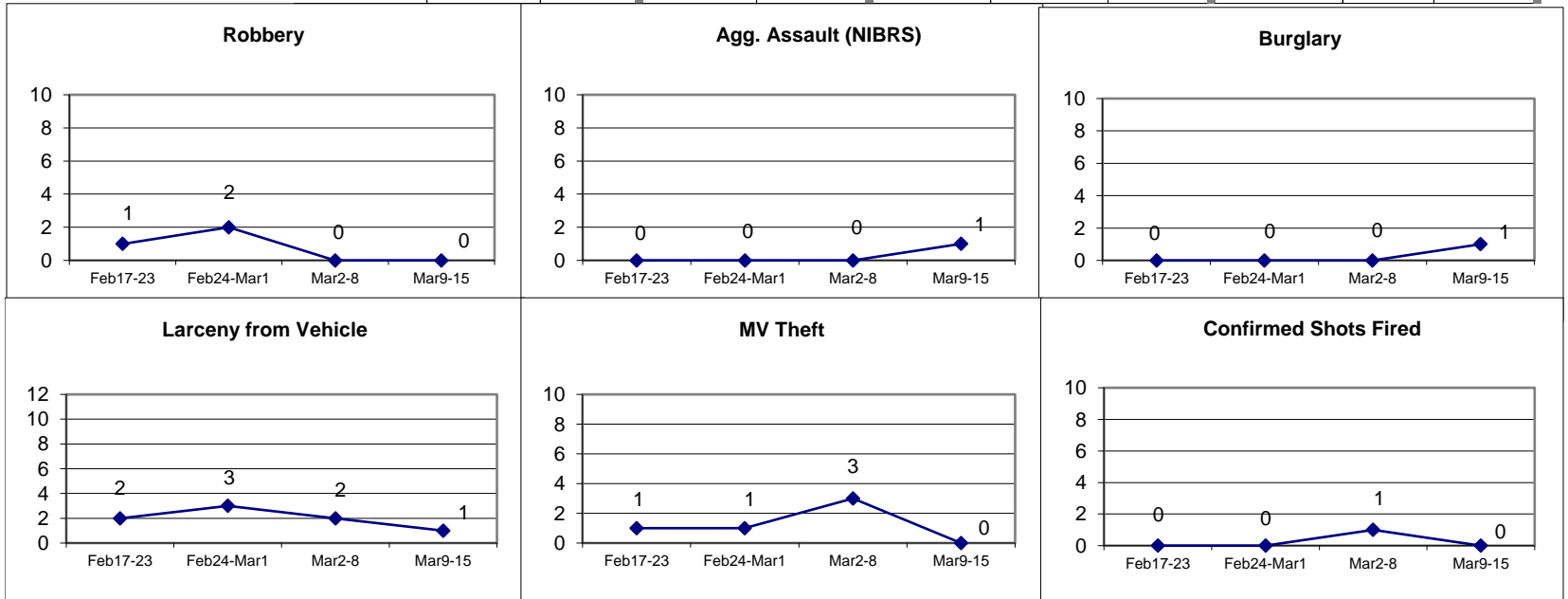

DISTRICT 2 - MAJOR OFFENSES

MAR 9 - MAR 15 2020

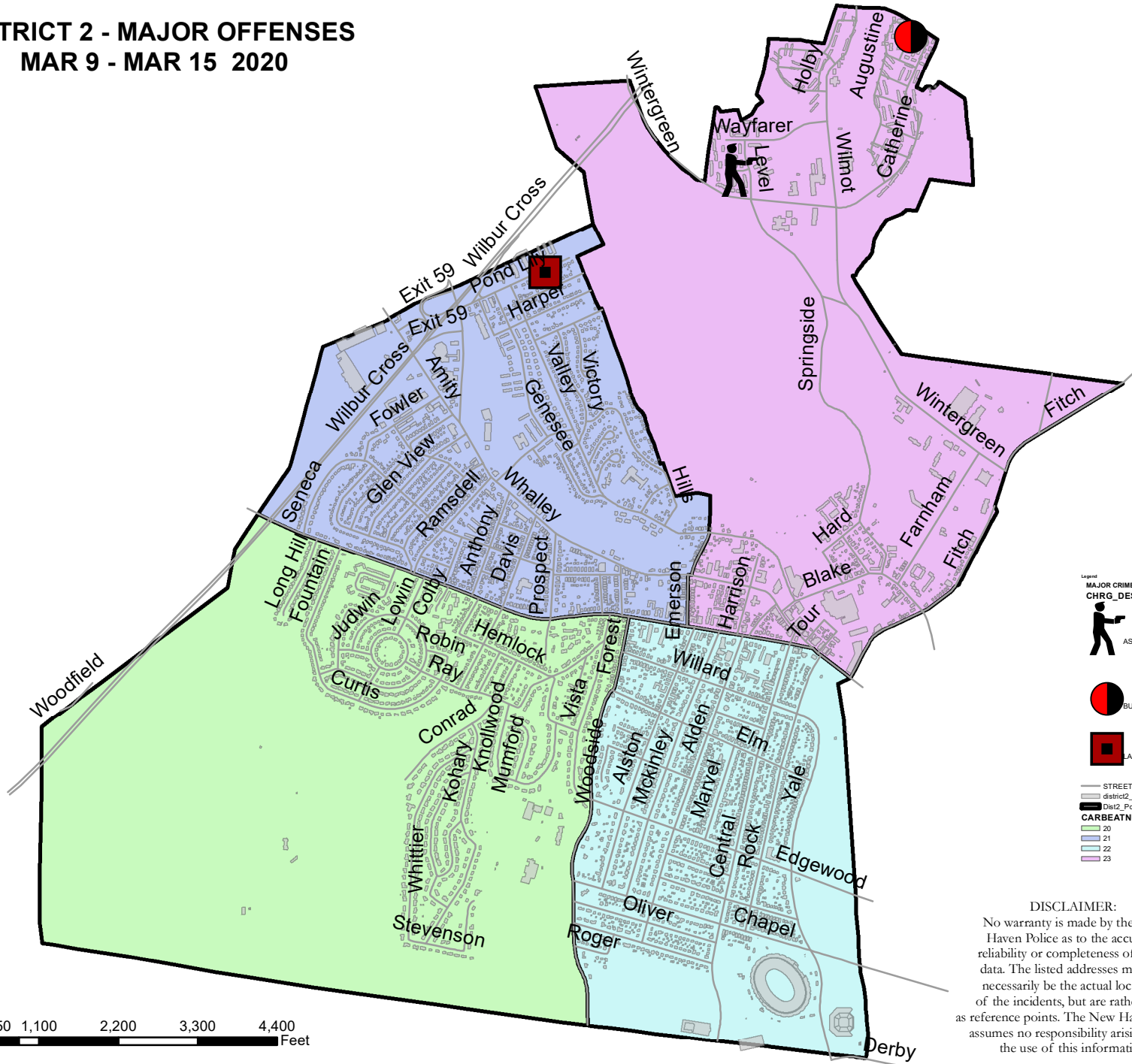

Legend

MAJOR CRIMES selection
CHRG_DESC

-  ASSAULT WITH A FIREARM
-  BURGLARY-BREAKING & ENTERING
-  LARCENY-FROM VEHICLE

STREETS_DISTRICT_2

district2_bkg

Dist2_Police_Geographic_Beat

CARBEATNUM

- 20
- 21
- 22
- 23

DISCLAIMER:
 No warranty is made by the New Haven Police as to the accuracy, reliability or completeness of these data. The listed addresses may not necessarily be the actual locations of the incidents, but are rather used as reference points. The New Haven Police assumes no responsibility arising from the use of this information.



DISTRICT 2 - MAJOR CRIMES BETWEEN MAR 9 AND MAR 15 2020

CASE#	CHRG_DESC	PREM_DESC	ADDRESS	DATE	TIME	DOW	DIST
20012010	ASSAULT WITH A FIREARM	PARKING LOT / GARAGE	35 LODGE ST	20200309	1455	MON	2
20012588	BURGLARY-BREAKING & ENTERING	RESIDENCE/HOME	5 MILLER`S MEWS, APTB	20200312	1910	THU	2
20011979	LARCENY-FROM VEHICLE	RESIDENCE/HOME	133 POND LILY AVE	20200309	1134	MON	2

WEEKLY CRIME / CFS COMPARISON REPORT

This report covers periods:

Current Week	3/9/2020	to	3/15/2020	(Monday-Sunday)
Prior Week	3/2/2020	to	3/8/2020	(Prior Week)
Last 4 Weeks	2/17/2020	to	3/15/2020	(28 Day Period)
Year to Date (YTD)	1/1/2020	to	3/15/2020	



Each period is compared to the same period in the previous year.

DISTRICT 3 - HILL SOUTH

Incident Reports

	Week to Date			Prior Week		28 days			Year to Date		
	2020	2019	Cng	2020	Cng	2020	2019	Cng	2020	2019	Cng
VIOLENT CRIME:											
Murder Victims	0	0	--	0	--	0	0	--	0	0	--
Felony Sex. Assault	0	0	--	0	--	1	1	0.0%	2	2	0.0%
Robbery with Firearm	0	0	--	0	--	0	3	-100.0%	1	8	-87.5%
Other Robbery	1	1	0.0%	0	--	2	3	-33.3%	3	4	-25.0%
Assault with Firearm Victims	0	1	-100.0%	0	--	0	1	-100.0%	1	0	--
Agg. Assault (NIBRS)	0	4	-100.0%	0	--	0	5	-100.0%	6	11	-45.5%
Total:	1	6	-83.3%	0	--	3	13	-76.9%	13	25	-48.0%
PROPERTY CRIME:											
Burglary	0	1	-100.0%	2	-100.0%	3	1	200.0%	11	13	-15.4%
MV Theft	2	0	--	2	0.0%	7	0	--	18	5	260.0%
Larceny from Vehicle	1	0	--	0	--	2	1	100.0%	19	13	46.2%
Other Larceny	1	2	-50.0%	4	-75.0%	10	8	25.0%	35	24	45.8%
Total:	4	3	33.3%	8	-50.0%	22	10	120.0%	83	55	50.9%
OTHER CRIME:											
Simple Assault	1	6	-83.3%	3	-66.7%	5	19	-73.7%	22	47	-53.2%
Prostitution	0	0	--	0	--	0	0	--	0	0	--
Drugs & Narcotics	4	6	-33.3%	3	33.3%	13	14	-7.1%	81	36	125.0%
Vandalism	4	7	-42.9%	3	33.3%	13	18	-27.8%	51	44	15.9%
Intimidation/Threatening	7	6	16.7%	4	75.0%	17	16	6.3%	35	29	20.7%
Weapons Violation	3	1	200.0%	0	--	7	6	16.7%	15	14	7.1%
Total:	19	26	-26.9%	13	46.2%	55	73	-24.7%	204	170	20.0%
Motor Vehicle Stops	37	10	270.0%	73	-49.3%	210	52	303.8%	460	146	215.1%
Confirmed Shots Fired	2	0	--	1	100.0%	4	0	--	5	3	66.7%

Robbery

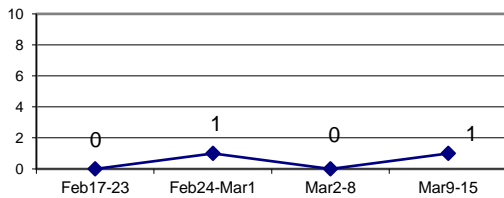

Agg. Assault (NIBRS)

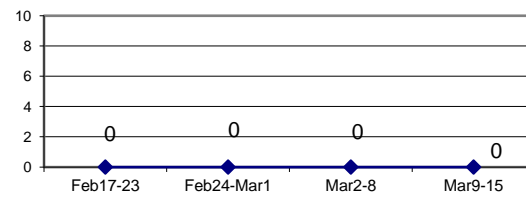

Burglary

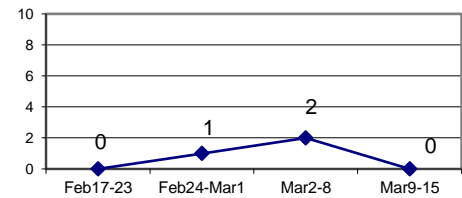

Larceny from Vehicle

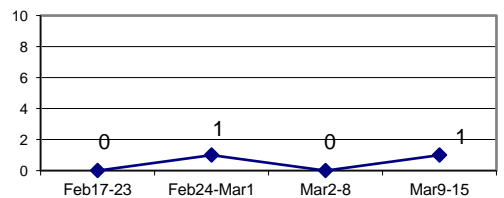

MV Theft

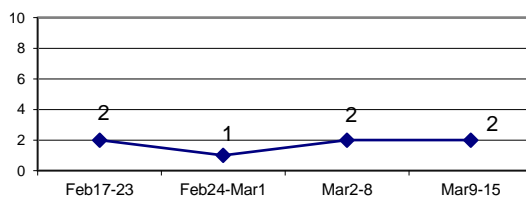

Confirmed Shots Fired

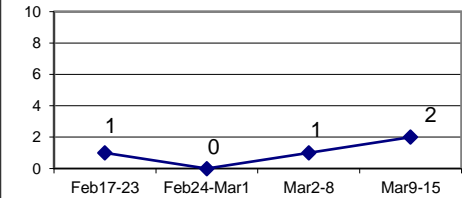

DISTRICT 3 - MAJOR OFFENSES

MAR 9 - MAR 15 2020

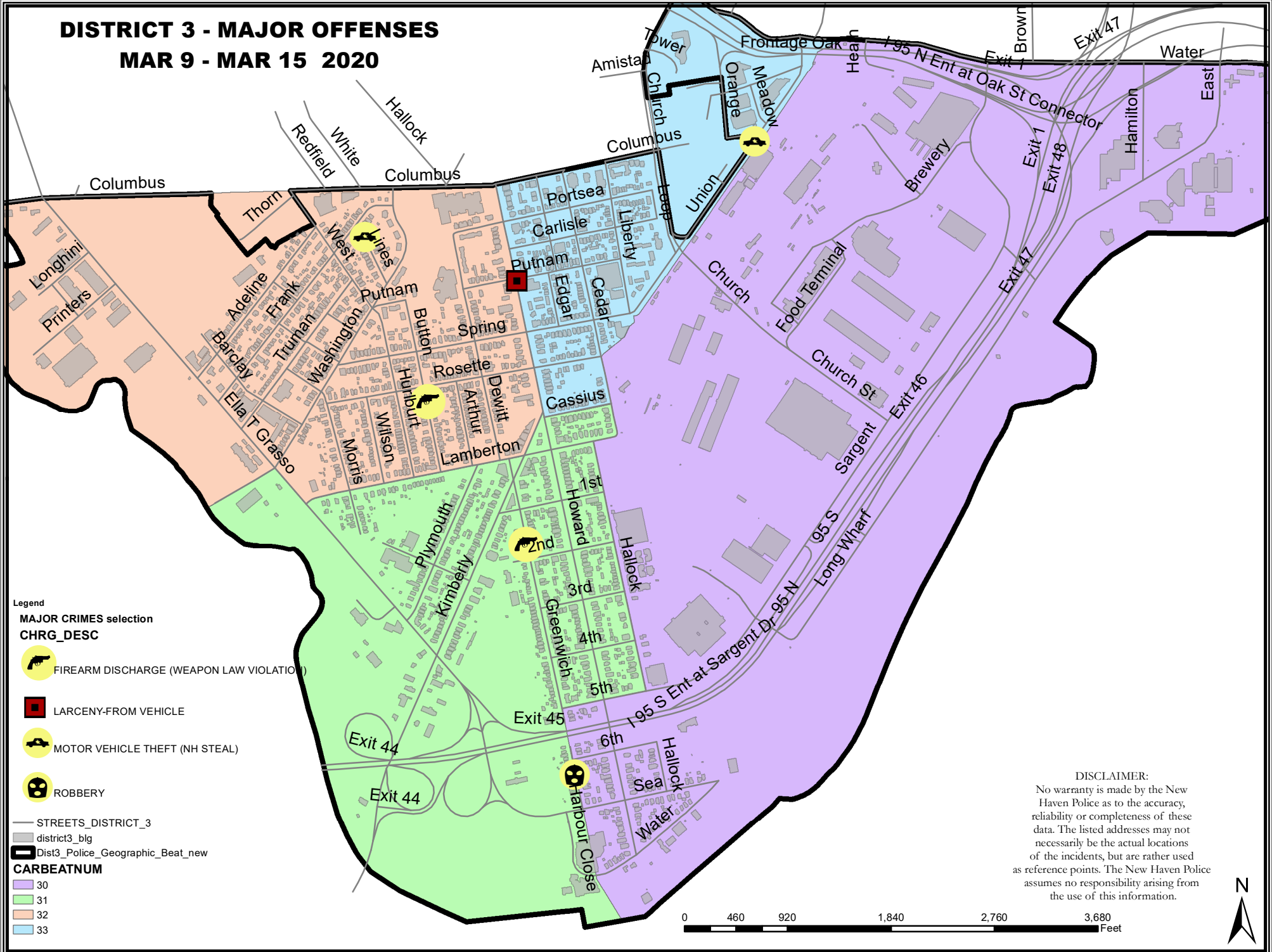

- Legend**
- MAJOR CRIMES selection**
CHRG_DESC
- FIREARM DISCHARGE (WEAPON LAW VIOLATION)
 - LARCENY-FROM VEHICLE
 - MOTOR VEHICLE THEFT (NH STEAL)
 - ROBBERY
- STREETS_DISTRICT_3
 district3_blg
 Dist3_Police_Geographic_Beat_new
- CARBEATNUM**
- 30
 - 31
 - 32
 - 33

DISCLAIMER:
 No warranty is made by the New Haven Police as to the accuracy, reliability or completeness of these data. The listed addresses may not necessarily be the actual locations of the incidents, but are rather used as reference points. The New Haven Police assumes no responsibility arising from the use of this information.

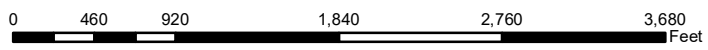

DISTRICT 3 - MAJOR CRIMES BETWEEN MAR 9 AND MAR 15 2020

CASE#	CHRG_DESC	PREM_DESC	ADDRESS	DATE	TIME	DOW	DIST
20012435	FIREARM DISCHARGE (WEAPON LAW VIOLATIO	STREET/HIGHWAY/ALLEYWAY	53 BUTTON ST	20200312	0154	THU	3
20012521	FIREARM DISCHARGE (WEAPON LAW VIOLATIO	STREET/HIGHWAY/ALLEYWAY	390 GREENWICH AVE	20200313	0930	FRI	3
20012383	LARCENY-FROM VEHICLE	STREET/HIGHWAY/ALLEYWAY	525 HOWARD AVE	20200311	1731	WED	3
20012520	MOTOR VEHICLE THEFT (NH STEAL)	AIR/BUS/TRAIN TERMINAL	50 UNION AVE	20200313	1000	FRI	3
20012650	MOTOR VEHICLE THEFT (NH STEAL)	RESIDENCE/HOME	47 LINES ST	20200313	1050	FRI	3
20012804	ROBBERY	RESIDENCE/HOME	96 GREENWICH AVE, FL03	20200314	0755	SAT	3

WEEKLY CRIME / CFS COMPARISON REPORT

This report covers periods:

Current Week	3/9/2020	to	3/15/2020	(Monday-Sunday)
Prior Week	3/2/2020	to	3/8/2020	(Prior Week)
Last 4 Weeks	2/17/2020	to	3/15/2020	(28 Day Period)
Year to Date (YTD)	1/1/2020	to	3/15/2020	



Each period is compared to the same period in the previous year.

DISTRICT 4 - DWIGHT

	Week to Date			Prior Week		28 days			Year to Date		
	2020	2019	Cng	2020	Cng	2020	2019	Cng	2020	2019	Cng
VIOLENT CRIME:											
Murder Victims	0	0	--	0	--	0	0	--	0	0	--
Felony Sex. Assault	0	1	-100.0%	0	--	0	0	--	0	0	--
Robbery with Firearm	0	0	--	1	-100.0%	2	0	--	4	0	--
Other Robbery	0	1	-100.0%	1	-100.0%	1	2	-50.0%	5	7	-28.6%
Assault with Firearm Victims	0	0	--	0	--	1	0	--	1	0	--
Agg. Assault (NIBRS)	1	2	-50.0%	0	--	2	7	-71.4%	8	13	-38.5%
Total:	1	4	-75.0%	2	-50.0%	6	9	-33.3%	18	20	-10.0%
PROPERTY CRIME:											
Burglary	0	4	-100.0%	0	--	1	7	-85.7%	9	19	-52.6%
MV Theft	2	0	--	1	100.0%	3	7	-57.1%	15	14	7.1%
Larceny from Vehicle	2	2	0.0%	2	0.0%	8	4	100.0%	25	13	92.3%
Other Larceny	5	8	-37.5%	3	66.7%	21	33	-36.4%	58	82	-29.3%
Total:	9	14	-35.7%	6	50.0%	33	51	-35.3%	107	128	-16.4%
OTHER CRIME:											
Simple Assault	0	1	-100.0%	2	-100.0%	7	14	-50.0%	28	42	-33.3%
Prostitution	0	0	--	0	--	0	0	--	0	0	--
Drugs & Narcotics	4	5	-20.0%	1	300.0%	11	11	0.0%	32	30	6.7%
Vandalism	1	1	0.0%	2	-50.0%	10	6	66.7%	49	41	19.5%
Intimidation/Threatening	7	6	16.7%	5	40.0%	21	9	133.3%	39	16	143.8%
Weapons Violation	0	0	--	0	--	0	1	-100.0%	7	6	16.7%
Total:	12	13	-7.7%	10	20.0%	49	41	19.5%	155	135	14.8%
Motor Vehicle Stops	31	17	82.4%	33	-6.1%	135	53	154.7%	363	199	82.4%
Confirmed Shots Fired	0	0	--	0	--	2	0	--	4	0	--

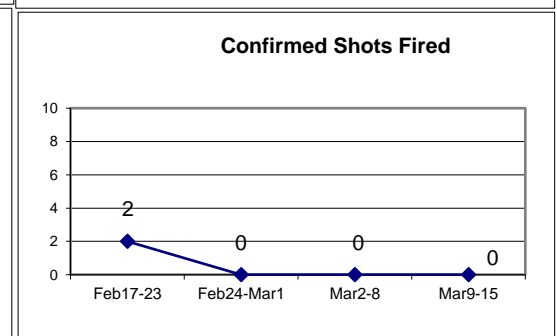
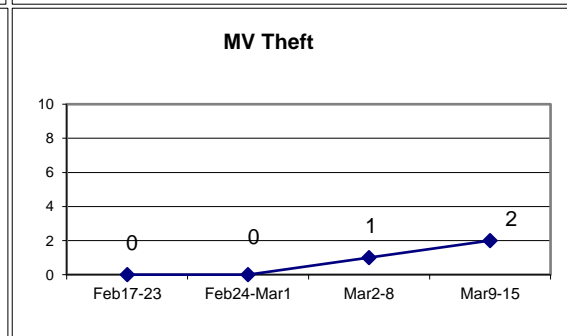
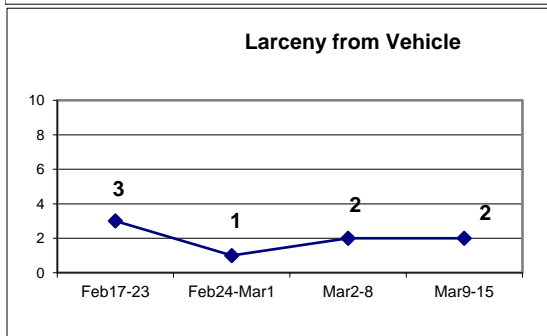
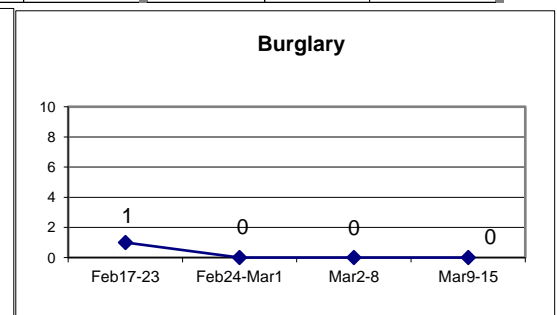
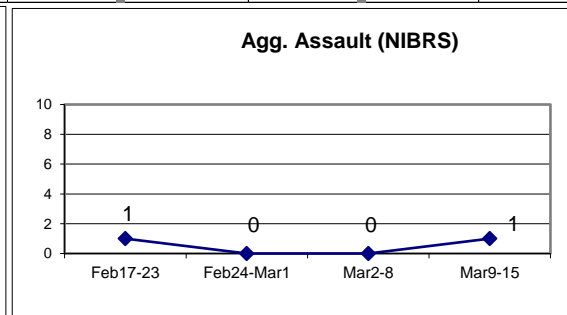
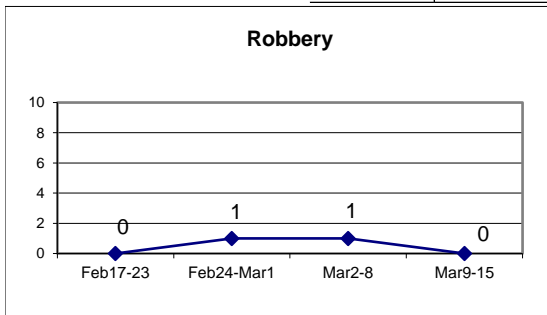

DISTRICT 4 - MAJOR OFFENSES

MAR 9 - MAR 15 2020

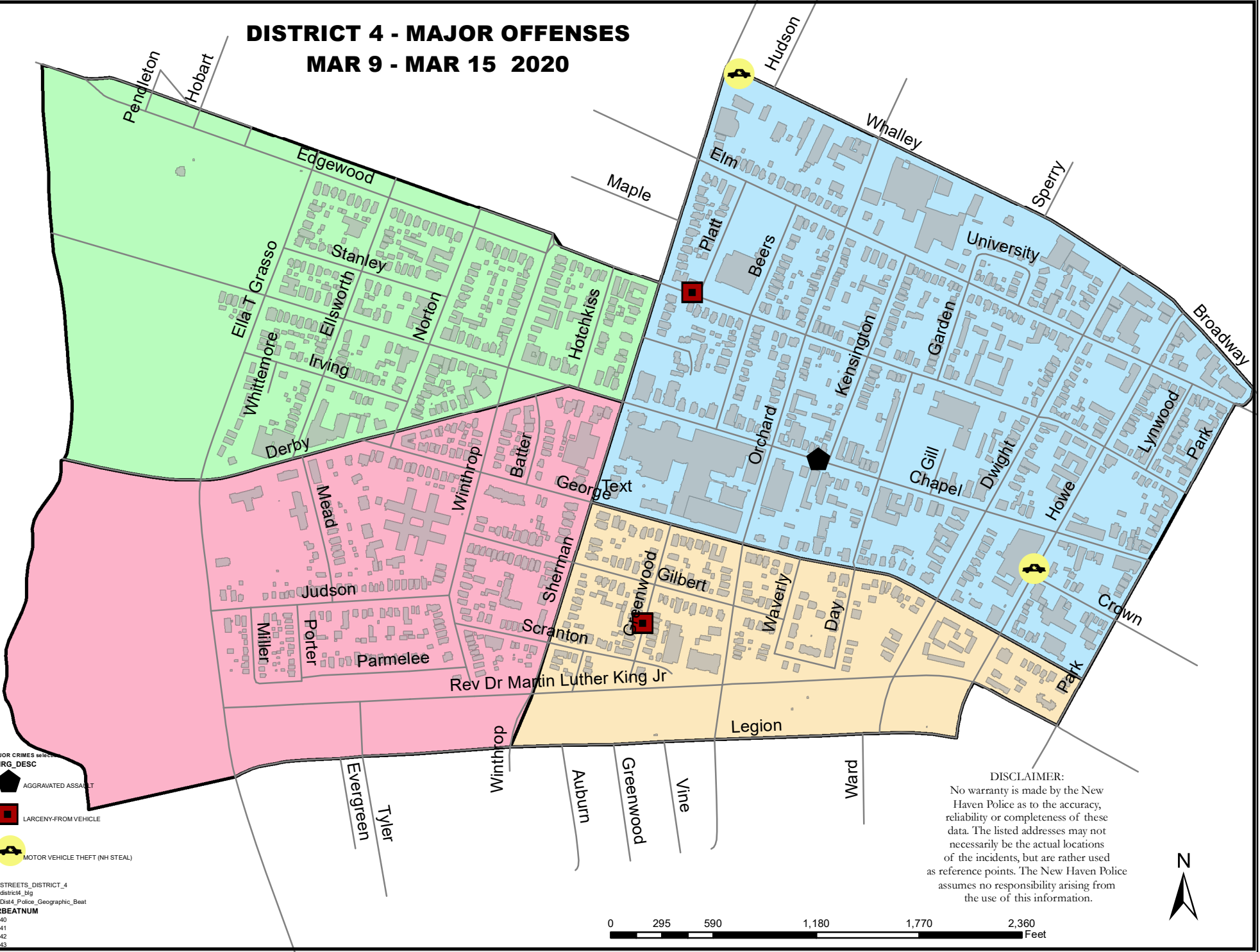

DISTRICT 4 - MAJOR CRIMES BETWEEN MAR 9 AND MAR 15 2020

CASE#	CHRG_DESC	PREM_DESC	ADDRESS	DATE	TIME	DOW	DIST
20012794	AGGRAVATED ASSAULT	STREET/HIGHWAY/ALLEYWAY	1363 CHAPEL ST	20200314	0546	SAT	4
20012340	LARCENY-FROM VEHICLE	STREET/HIGHWAY/ALLEYWAY	275 EDGEWOOD AVE	20200311	1409	WED	4
20011975	LARCENY-FROM VEHICLE	STREET/HIGHWAY/ALLEYWAY	126 GREENWOOD ST, FL03	20200309	0952	MON	4
20012277	MOTOR VEHICLE THEFT (NH STE	STREET/HIGHWAY/ALLEYWAY	286 WHALLEY AVE	20200311	0510	WED	4
20012312	MOTOR VEHICLE THEFT (NH STE	STREET/HIGHWAY/ALLEYWAY	48 HOWE ST	20200311	1054	WED	4

WEEKLY CRIME / CFS COMPARISON REPORT

This report covers periods:

Current Week	3/9/2020	to	3/15/2020	(Monday-Sunday)
Prior Week	3/2/2020	to	3/8/2020	(Prior Week)
Last 4 Weeks	2/17/2020	to	3/15/2020	(28 Day Period)
Year to Date (YTD)	1/1/2020	to	3/15/2020	



Each period is compared to the same period in the previous year.

DISTRICT 5 - HILL NORTH

Incident Reports

	Week to Date			Prior Week		28 days			Year to Date		
	2020	2019	Cng	2020	Cng	2020	2019	Cng	2020	2019	Cng
VIOLENT CRIME:											
Murder Victims	0	0	--	0	--	0	0	--	0	0	--
Felony Sex. Assault	0	0	--	0	--	0	0	--	0	1	-100.0%
Robbery with Firearm	0	0	--	0	--	0	0	--	0	1	-100.0%
Other Robbery	0	0	--	1	-100.0%	1	0	--	3	2	50.0%
Assault with Firearm Victims	0	0	--	0	--	0	0	--	1	1	0.0%
Agg. Assault (NIBRS)	0	0	--	0	--	0	2	-100.0%	4	8	-50.0%
Total:	0	0	--	1	-100.0%	1	2	-50.0%	8	13	-38.5%
PROPERTY CRIME:											
Burglary	0	0	--	0	--	2	0	--	3	5	-40.0%
MV Theft	2	1	100.0%	0	--	3	1	200.0%	13	8	62.5%
Larceny from Vehicle	0	0	--	1	-100.0%	3	1	200.0%	13	13	0.0%
Other Larceny	1	3	-66.7%	2	-50.0%	4	10	-60.0%	20	23	-13.0%
Total:	3	4	-25.0%	3	0.0%	12	12	0.0%	49	49	0.0%
OTHER CRIME:											
Simple Assault	1	3	-66.7%	1	0.0%	7	7	0.0%	24	32	-25.0%
Prostitution	0	0	--	0	--	0	0	--	0	0	--
Drugs & Narcotics	1	2	-50.0%	5	-80.0%	9	13	-30.8%	28	24	16.7%
Vandalism	3	1	200.0%	1	200.0%	7	11	-36.4%	24	22	9.1%
Intimidation/Threatening	1	0	--	6	-83.3%	9	3	200.0%	27	13	107.7%
Weapons Violation	0	0	--	0	--	0	0	--	5	3	66.7%
Total:	6	6	0.0%	13	-53.8%	32	34	-5.9%	108	94	14.9%
Motor Vehicle Stops	34	11	209.1%	58	-41.4%	241	84	186.9%	774	223	247.1%
Confirmed Shots Fired	0	0	--	0	--	0	1	-100.0%	3	1	200.0%

Robbery

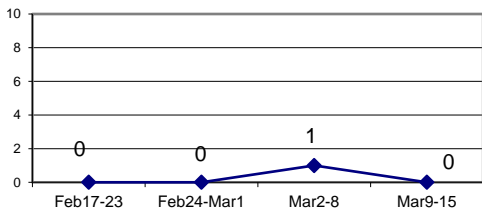

Agg. Assault (NIBRS)

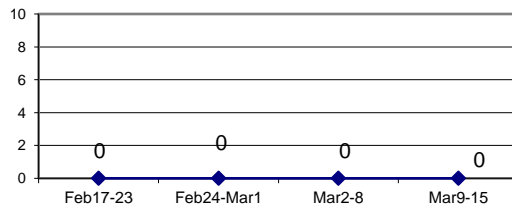

Burglary

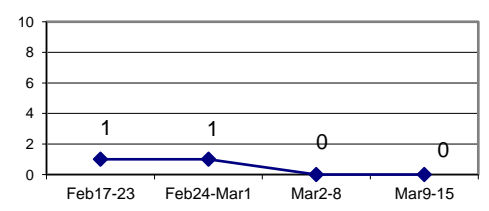

Larceny from Vehicle

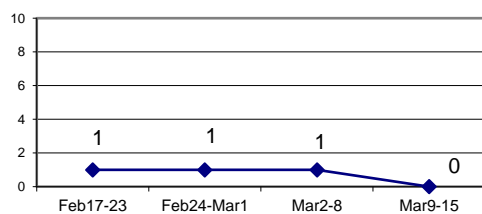

MV Theft

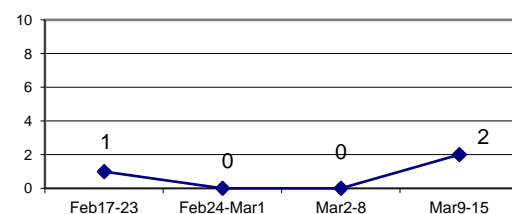

Confirmed Shots Fired

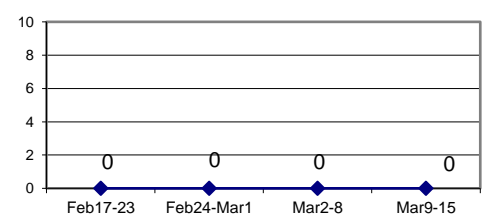

DISTRICT 5 - MAJOR OFFENSES

MAR 9 - MAR 15 2020

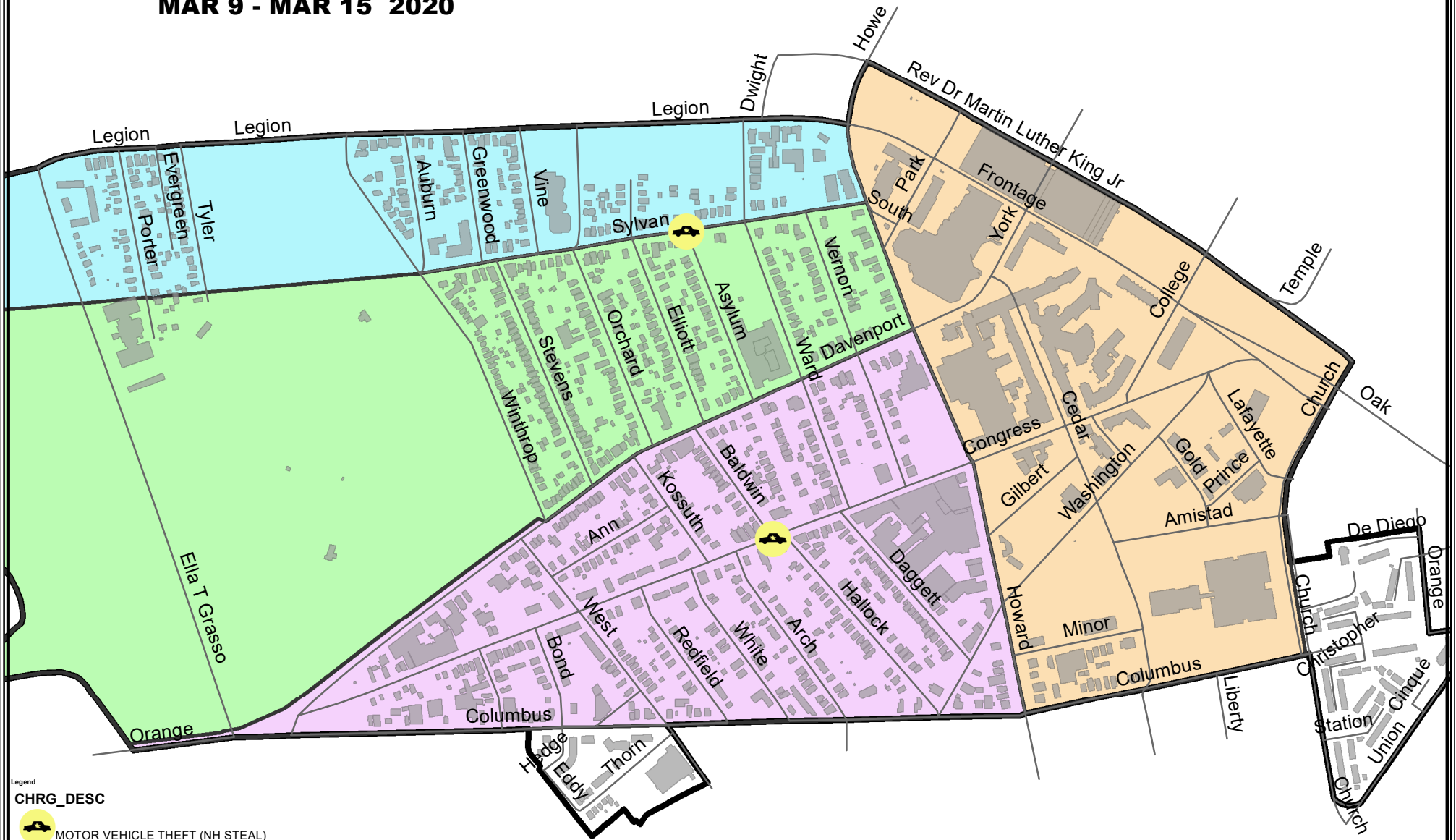

Legend

CHRG_DESC

MOTOR VEHICLE THEFT (NH STEAL)

— STREETS_DISTRICT_5

■ district5_blg

■ Dist5_Police_Geographic_Beat_New

■ PoliceDistrict selection

BEAT_NUM

50

51

52

53

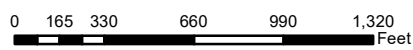

DISCLAIMER:

No warranty is made by the New Haven Police as to the accuracy, reliability or completeness of these data. The listed addresses may not necessarily be the actual locations of the incidents, but are rather used as reference points. The New Haven Police assumes no responsibility arising from the use of this information.



DISTRICT 5 - MAJOR CRIMES BETWEEN MAR 9 AND MAR 15 2020

CASE#	CHRG_DESC	PREM_DESC	ADDRESS	DATE	TIME	DOW	DIST
20012240	MOTOR VEHICLE THEFT (NH STEAL)	STREET/HIGHWAY/ALLEYWAY	CONGRESS AVE & BALDWIN ST	20200310	1949	TUE	5
20012270	MOTOR VEHICLE THEFT (NH STEAL)	STREET/HIGHWAY/ALLEYWAY	SYLVAN AVE & ASYLUM ST	20200311	0336	WED	5

WEEKLY CRIME / CFS COMPARISON REPORT

This report covers periods:

Current Week 3/9/2020 to 3/15/2020 (Monday-Sunday)
Prior Week 3/2/2020 to 3/8/2020 (Prior Week)
Last 4 Weeks 2/17/2020 to 3/15/2020 (28 Day Period)
Year to Date (YTD) 1/1/2020 to 3/15/2020



Each period is compared to the same period in the previous year.

DISTRICT 6 - DIXWELL

Incident Reports

	Week to Date			Prior Week		28 days			Year to Date		
	2020	2019	Cng	2020	Cng	2020	2019	Cng	2020	2019	Cng
VIOLENT CRIME:											
Murder Victims	0	0	--	0	--	0	0	--	0	0	--
Felony Sex. Assault	0	0	--	0	--	0	0	--	1	0	--
Robbery with Firearm	0	0	--	0	--	0	0	--	0	0	--
Other Robbery	0	0	--	0	--	0	0	--	1	1	0.0%
Assault with Firearm Victims	0	0	--	0	--	0	0	--	0	0	--
Agg. Assault (NIBRS)	0	0	--	0	--	0	1	-100.0%	1	2	-50.0%
Total:	0	0	--	0	--	0	1	-100.0%	3	3	0.0%
PROPERTY CRIME:											
Burglary	0	1	-100.0%	0	--	0	1	-100.0%	0	3	-100.0%
MV Theft	0	0	--	0	--	0	0	--	3	5	-40.0%
Larceny from Vehicle	0	0	--	0	--	2	0	--	5	0	--
Other Larceny	1	2	-50.0%	1	0.0%	6	4	50.0%	13	13	0.0%
Total:	1	3	-66.7%	1	0.0%	8	5	60.0%	21	21	0.0%
OTHER CRIME:											
Simple Assault	1	2	-50.0%	0	--	2	9	-77.8%	5	14	-64.3%
Prostitution	0	0	--	0	--	0	0	--	0	0	--
Drugs & Narcotics	0	0	--	0	--	0	2	-100.0%	3	5	-40.0%
Vandalism	0	1	-100.0%	0	--	0	6	-100.0%	9	10	-10.0%
Intimidation/Threatening	4	1	300.0%	1	300.0%	5	5	0.0%	7	8	-12.5%
Weapons Violation	0	0	--	0	--	0	1	-100.0%	2	1	100.0%
Total:	5	4	25.0%	1	400.0%	7	23	-69.6%	26	38	-31.6%
Motor Vehicle Stops	4	1	300.0%	10	-60.0%	28	7	300.0%	53	22	140.9%
Confirmed Shots Fired	0	0	--	0	--	1	0	--	1	0	--

Robbery

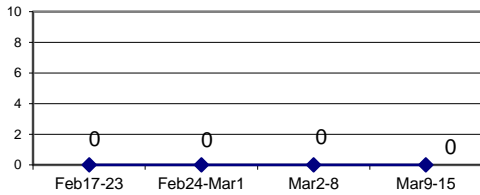

Agg. Assault (NIBRS)

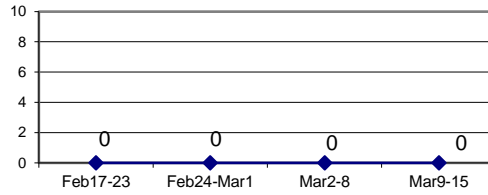

Burglary

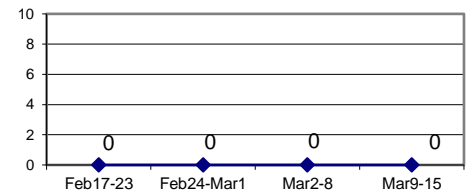

Larceny from Vehicle

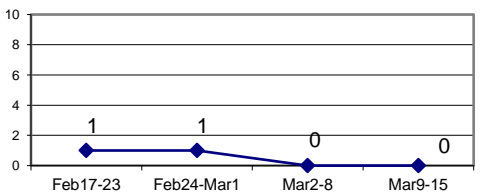

MV Theft

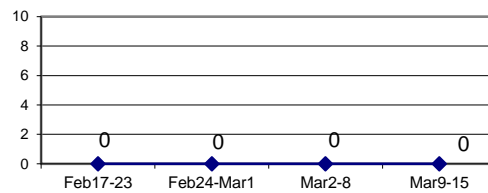

Confirmed Shots Fired

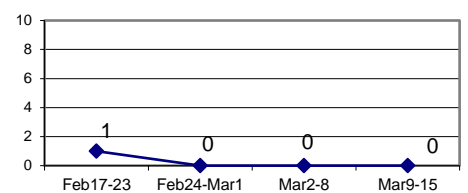

DISCLAIMER:

No warranty is made by the New Haven Police as to the accuracy, reliability or completeness of these data. The listed addresses may not necessarily be the actual locations of the incidents, but are rather used as reference points. The New Haven Police assumes no responsibility arising from the use of this information.

DISTRICT 6 - MAJOR OFFENSES

MAR 9 - MAR 15 2020

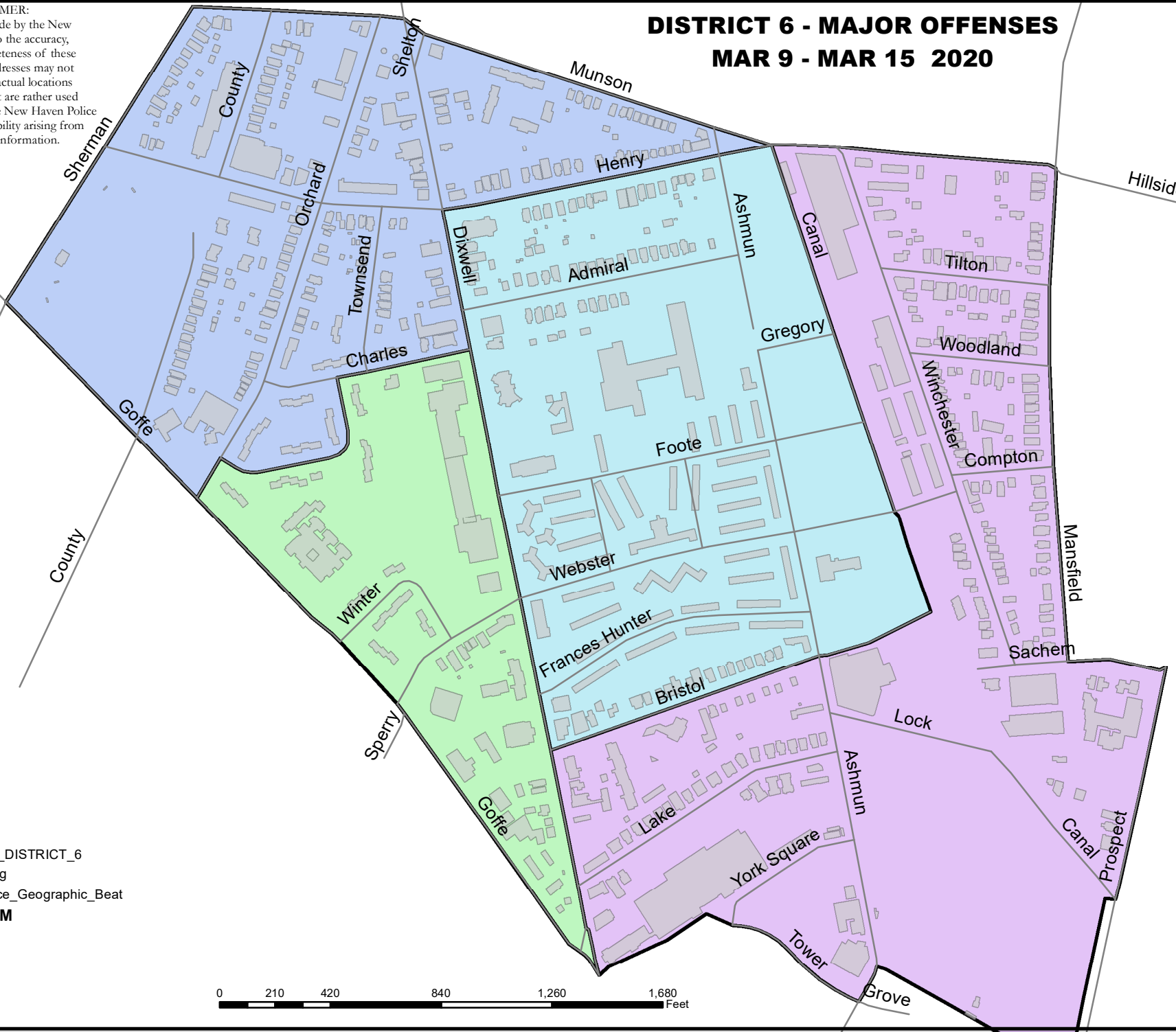

Legend

- STREETS_DISTRICT_6
- district6_blg
- ▭ Dist6_Police_Geographic_Beat

CARBEATNUM

- 60
- 61
- 62
- 63

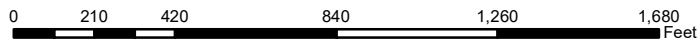

WEEKLY CRIME / CFS COMPARISON REPORT

This report covers periods:

Current Week	3/9/2020	to	3/15/2020	(Monday-Sunday)
Prior Week	3/2/2020	to	3/8/2020	(Prior Week)
Last 4 Weeks	2/17/2020	to	3/15/2020	(28 Day Period)
Year to Date (YTD)	1/1/2020	to	3/15/2020	



Each period is compared to the same period in the previous year.

DISTRICT 7 - NEWHALLVILLE

Incident Reports

	Week to Date			Prior Week		28 days			Year to Date		
	2020	2019	Cng	2020	Cng	2020	2019	Cng	2020	2019	Cng
VIOLENT CRIME:											
Murder Victims	0	0	--	0	--	0	0	--	0	0	--
Felony Sex. Assault	0	0	--	0	--	0	1	-100.0%	0	1	-100.0%
Robbery with Firearm	0	2	-100.0%	0	--	1	2	-50.0%	3	3	0.0%
Other Robbery	1	0	--	0	--	2	0	--	10	0	--
Assault with Firearm Victims	1	0	--	0	--	1	0	--	2	4	-50.0%
Agg. Assault (NIBRS)	2	0	--	0	--	4	3	33.3%	9	17	-47.1%
Total:	4	2	100.0%	0	--	8	6	33.3%	24	25	-4.0%
PROPERTY CRIME:											
Burglary	1	0	--	2	-50.0%	7	3	133.3%	16	18	-11.1%
MV Theft	3	0	--	2	50.0%	9	2	350.0%	24	14	71.4%
Larceny from Vehicle	2	0	--	4	-50.0%	8	7	14.3%	32	20	60.0%
Other Larceny	2	7	-71.4%	6	-66.7%	18	13	38.5%	57	35	62.9%
Total:	8	7	14.3%	14	-42.9%	42	25	68.0%	129	87	48.3%
OTHER CRIME:											
Simple Assault	1	8	-87.5%	3	-66.7%	6	23	-73.9%	22	58	-62.1%
Prostitution	0	0	--	0	--	0	0	--	0	0	--
Drugs & Narcotics	3	1	200.0%	3	0.0%	13	13	0.0%	39	25	56.0%
Vandalism	5	5	0.0%	5	0.0%	32	24	33.3%	77	67	14.9%
Intimidation/Threatening	4	2	100.0%	5	-20.0%	15	8	87.5%	45	27	66.7%
Weapons Violation	0	2	-100.0%	2	-100.0%	2	8	-75.0%	7	21	-66.7%
Total:	13	18	-27.8%	18	-27.8%	68	76	-10.5%	190	198	-4.0%
Motor Vehicle Stops	33	45	-26.7%	35	-5.7%	283	207	36.7%	578	444	30.2%
Confirmed Shots Fired	0	0	--	0	--	2	1	100.0%	4	8	-50.0%

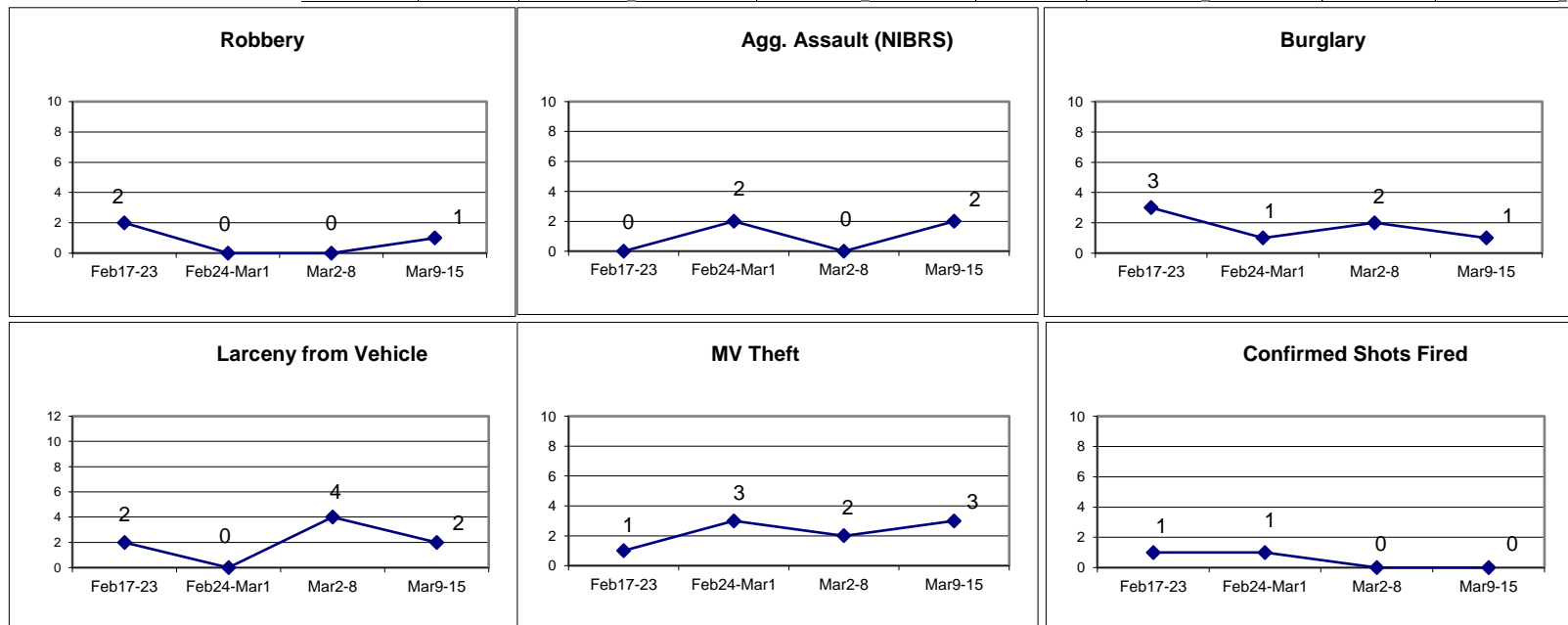

DISTRICT 7 - MAJOR OFFENSES

MAR 9 - MAR 15 2020

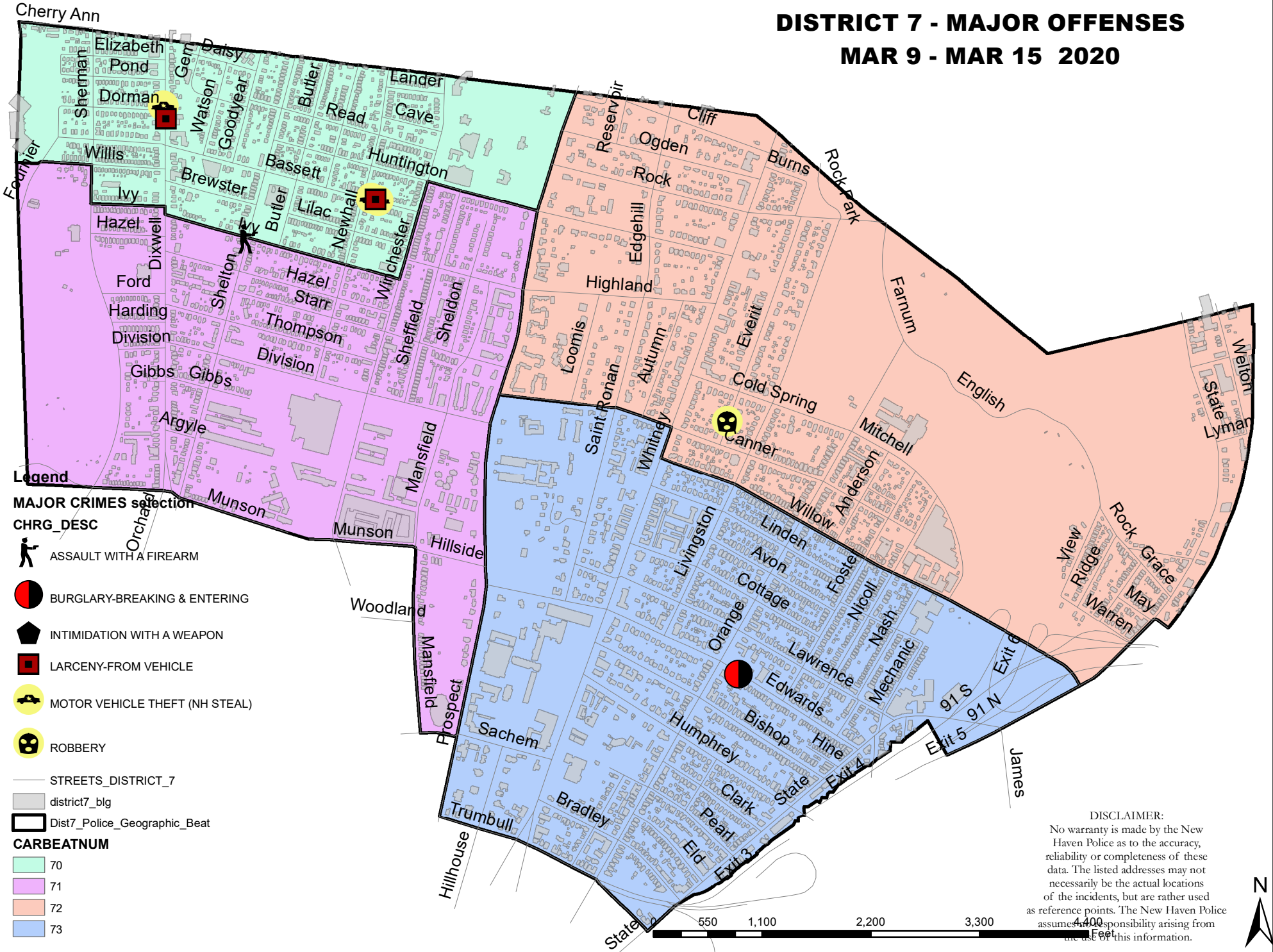

Legend

MAJOR CRIMES selection

CHRG_DESC

- ASSAULT WITH A FIREARM
- BURGLARY-BREAKING & ENTERING
- INTIMIDATION WITH A WEAPON
- LARCENY-FROM VEHICLE
- MOTOR VEHICLE THEFT (NH STEAL)
- ROBBERY

STREETS_DISTRICT_7

district7_blg

Dist7_Police_Geographic_Beat

CARBEATNUM

- 70
- 71
- 72
- 73

DISCLAIMER:
 No warranty is made by the New Haven Police as to the accuracy, reliability or completeness of these data. The listed addresses may not necessarily be the actual locations of the incidents, but are rather used as reference points. The New Haven Police assumes no responsibility arising from the use of this information.



DISTRICT 7 - MAJOR CRIMES BETWEEN MAR 9 AND MAR 15 2020

CASE#	CHRG_DESC	PREM_DESC	ADDRESS	DATE	TIME	DOW	DIST
20012378	ASSAULT WITH A FIREARM	PARK/PLAYGROUND	IVY ST & SHELTON AVE	20200311	1737	WED	7
20012803	BURGLARY-BREAKING & ENTERING	RESIDENCE/HOME	132 EDWARDS ST, 2D	20200314	0607	SAT	7
20012327	INTIMIDATION WITH A WEAPON	CONVENIENCE STORE	734 DIXWELL AVE	20200311	1305	WED	7
20012524	LARCENY-FROM VEHICLE	RESIDENCE/HOME	39 BASSETT ST	20200312	1527	THU	7
20012815	LARCENY-FROM VEHICLE	SERVICE/GAS STATION	729 DIXWELL AVE	20200314	1137	SAT	7
20012053	MOTOR VEHICLE THEFT (NH STEAL)	STREET/HIGHWAY/ALLEYWAY	1 DORMAN ST	20200309	1856	MON	7
20012162	MOTOR VEHICLE THEFT (NH STEAL)	STREET/HIGHWAY/ALLEYWAY	37 BASSETT ST	20200310	1312	TUE	7
20012442	MOTOR VEHICLE THEFT (NH STEAL)	RESIDENCE/HOME	43 BASSETT ST	20200312	0720	THU	7
20012983	ROBBERY	STREET/HIGHWAY/ALLEYWAY	22 EVERIT ST	20200315	1713	SUN	7

WEEKLY CRIME / CFS COMPARISON REPORT

This report covers periods:

Current Week	3/9/2020	to	3/15/2020	(Monday-Sunday)
Prior Week	3/2/2020	to	3/8/2020	(Prior Week)
Last 4 Weeks	2/17/2020	to	3/15/2020	(28 Day Period)
Year to Date (YTD)	1/1/2020	to	3/15/2020	



Each period is compared to the same period in the previous year.

DISTRICT 8 - FAIR HAVEN

Incident Reports

	Week to Date			Prior Week		28 days			Year to Date		
	2020	2019	Cng	2020	Cng	2020	2019	Cng	2020	2019	Cng
VIOLENT CRIME:											
Murder Victims	0	0	--	0	--	0	0	--	0	0	--
Felony Sex. Assault	0	0	--	0	--	0	0	--	0	0	--
Robbery with Firearm	0	0	--	0	--	0	0	--	2	5	-60.0%
Other Robbery	0	0	--	0	--	2	2	0.0%	9	3	200.0%
Assault with Firearm Victims	0	0	--	0	--	1	0	--	1	2	-50.0%
Agg. Assault (NIBRS)	0	2	-100.0%	1	-100.0%	3	10	-70.0%	13	20	-35.0%
Total:	0	2	-100.0%	1	-100.0%	6	12	-50.0%	25	30	-16.7%
PROPERTY CRIME:											
Burglary	0	7	-100.0%	2	-100.0%	6	10	-40.0%	20	18	11.1%
MV Theft	1	2	-50.0%	1	0.0%	6	4	50.0%	18	15	20.0%
Larceny from Vehicle	2	3	-33.3%	1	100.0%	7	6	16.7%	42	22	90.9%
Other Larceny	4	5	-20.0%	2	100.0%	16	16	0.0%	43	55	-21.8%
Total:	7	17	-58.8%	6	16.7%	35	36	-2.8%	123	110	11.8%
OTHER CRIME:											
Simple Assault	2	2	0.0%	3	-33.3%	9	17	-47.1%	43	55	-21.8%
Prostitution	0	0	--	0	--	0	0	--	0	0	--
Drugs & Narcotics	1	3	-66.7%	3	-66.7%	11	25	-56.0%	35	65	-46.2%
Vandalism	8	12	-33.3%	6	33.3%	29	34	-14.7%	82	77	6.5%
Intimidation/Threatening	8	2	300.0%	2	300.0%	23	13	76.9%	54	34	58.8%
Weapons Violation	0	0	--	0	--	0	4	-100.0%	9	20	-55.0%
Total:	19	19	0.0%	14	35.7%	72	93	-22.6%	223	251	-11.2%
Motor Vehicle Stops	15	20	-25.0%	20	-25.0%	117	95	23.2%	286	350	-18.3%
Confirmed Shots Fired	0	0	--	1	-100.0%	1	0	--	9	2	350.0%

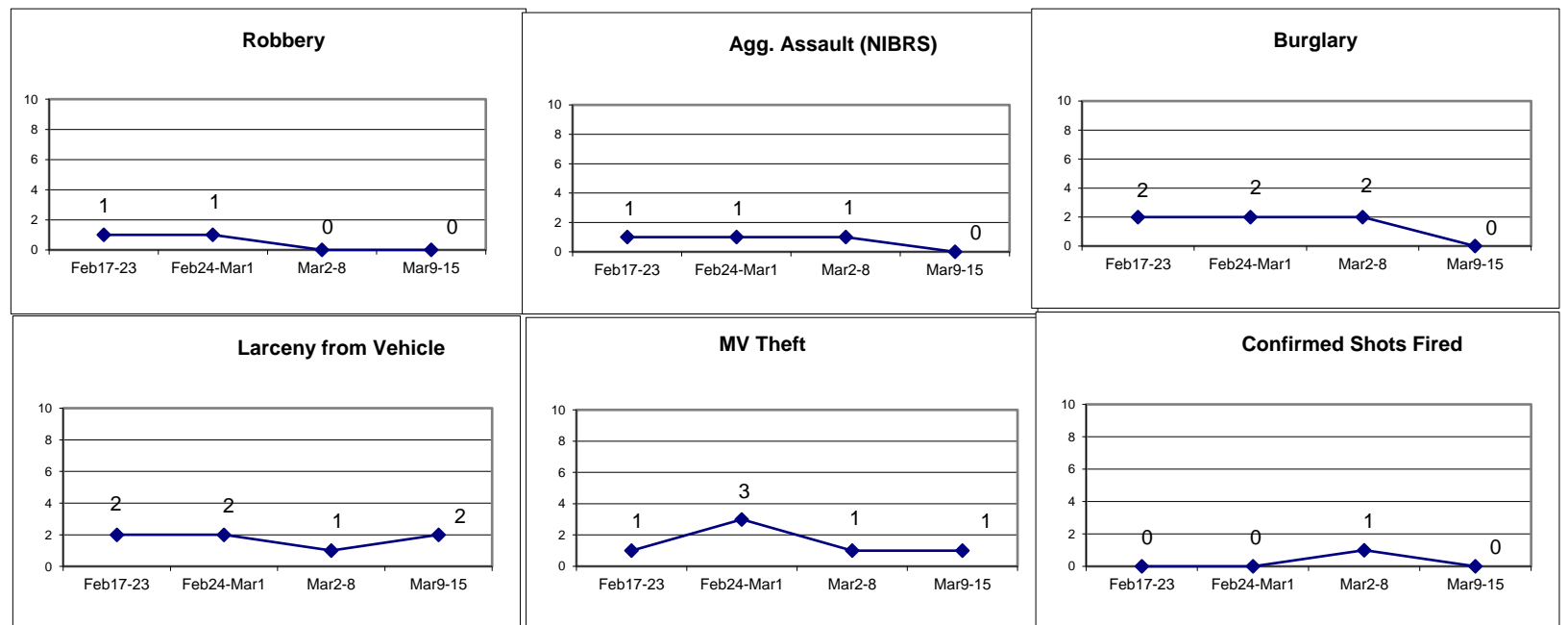

DISTRICT 8 - MAJOR CRIMES MAR 9 - MAR 15 2020

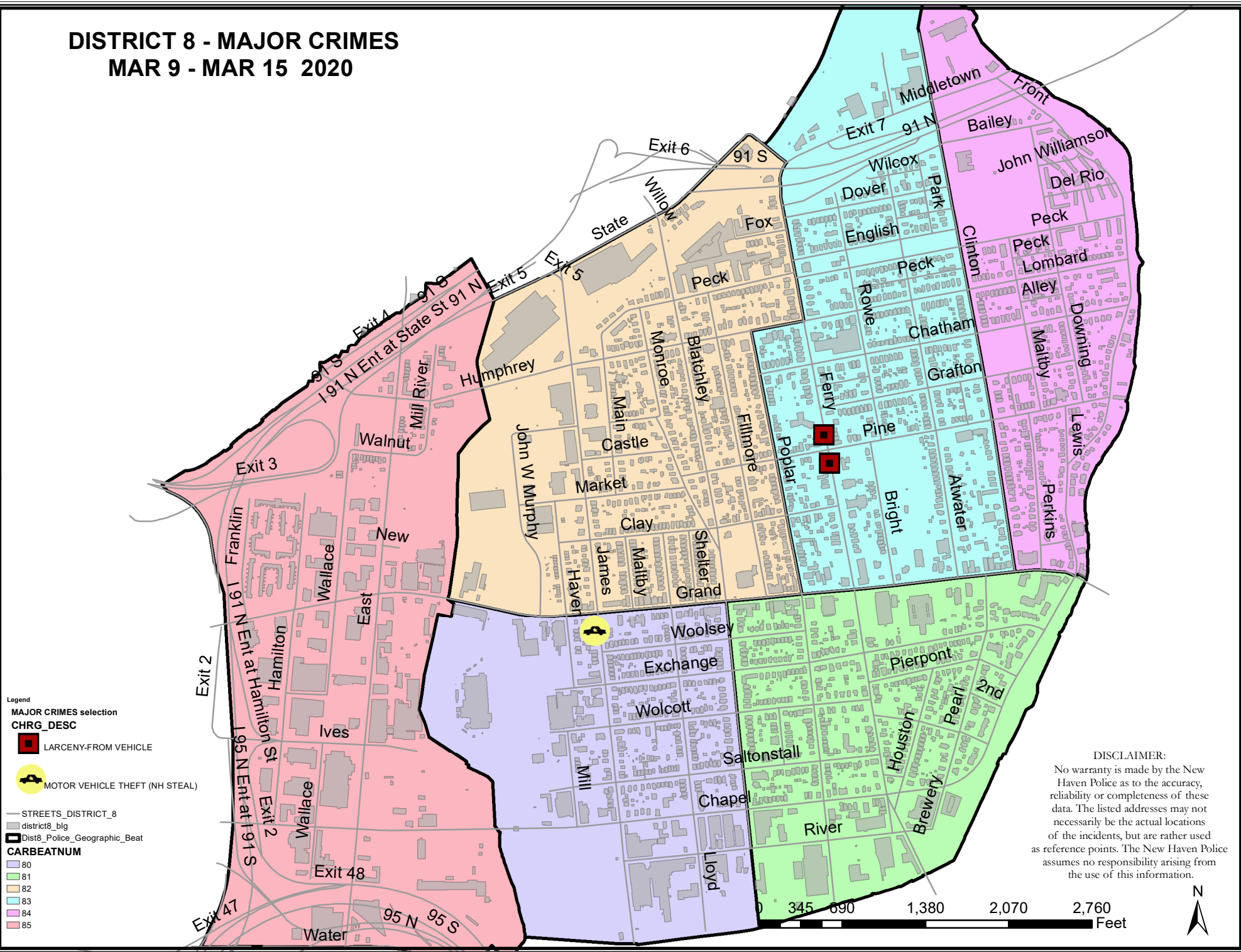

- Legend**
- MAJOR CRIMES selection**
 - CHRG_DESC**
 - LARCENY-FROM VEHICLE
 - MOTOR VEHICLE THEFT (NH STEAL)
 - STREETS_DISTRICT_8**
 - district8_blg
 - Dist8_Police_Geographic_Beat
 - CARBEATNUM**
 - 80
 - 81
 - 82
 - 83
 - 84
 - 85

DISCLAIMER:
No warranty is made by the New Haven Police as to the accuracy, reliability or completeness of these data. The listed addresses may not necessarily be the actual locations of the incidents, but are rather used as reference points. The New Haven Police assumes no responsibility arising from the use of this information.

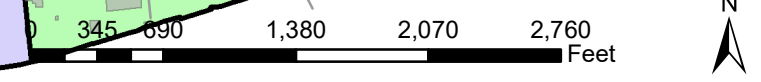

DISTRICT 8 -MAJOR CRIMES BETWEEN MAR 9 AND MAR 15 2020

CASE#	CHRG_DESC	PREM_DESC	ADDRESS	DATE	TIME	DOW	DIST
20012440	LARCENY-FROM VEHICLE	PARKING LOT / GARAGE	438 FERRY ST	20200312	0547	THU	8
20012797	LARCENY-FROM VEHICLE	RESIDENCE/HOME	464 FERRY ST	20200314	0311	SAT	8
20012449	MOTOR VEHICLE THEFT (NH STEA	STREET/HIGHWAY/ALLEYWAY	200 JAMES ST	20200312	0843	THU	8

This report covers periods:

Current Week	3/9/2020	to	3/15/2020	(Monday-Sunday)
Prior Week	3/2/2020	to	3/8/2020	(Prior Week)
Last 4 Weeks	2/17/2020	to	3/15/2020	(28 Day Period)
Year to Date (YTD)	1/1/2020	to	3/15/2020	



Each period is compared to the same period in the previous year.

DISTRICT 9 - EAST SHORE

Incident Reports

	Week to Date			Prior Week		28 days			Year to Date		
	2020	2019	Cng	2020	Cng	2020	2019	Cng	2020	2019	Cng
VIOLENT CRIME:											
Murder Victims	0	0	--	0	--	1	0	--	1	0	--
Felony Sex. Assault	0	0	--	0	--	1	0	--	2	1	100.0%
Robbery with Firearm	0	0	--	0	--	0	0	--	2	1	100.0%
Other Robbery	0	1	-100.0%	0	--	0	2	-100.0%	2	4	-50.0%
Assault with Firearm Victims	0	0	--	0	--	0	0	--	1	1	0.0%
Agg. Assault (NIBRS)	0	2	-100.0%	0	--	2	2	0.0%	7	9	-22.2%
Total:	0	3	-100.0%	0	--	4	4	0.0%	15	16	-6.3%
PROPERTY CRIME:											
Burglary	1	1	0.0%	1	0.0%	4	3	33.3%	14	13	7.7%
MV Theft	1	3	-66.7%	1	0.0%	5	10	-50.0%	21	26	-19.2%
Larceny from Vehicle	1	4	-75.0%	1	0.0%	6	8	-25.0%	21	22	-4.5%
Other Larceny	6	6	0.0%	10	-40.0%	31	36	-13.9%	108	123	-12.2%
Total:	9	14	-35.7%	13	-30.8%	46	57	-19.3%	164	184	-10.9%
OTHER CRIME:											
Simple Assault	3	1	200.0%	3	0.0%	8	10	-20.0%	29	33	-12.1%
Prostitution	0	0	--	0	--	0	0	--	0	0	--
Drugs & Narcotics	1	1	0.0%	0	--	4	11	-63.6%	17	46	-63.0%
Vandalism	2	4	-50.0%	3	-33.3%	10	28	-64.3%	42	55	-23.6%
Intimidation/Threatening	5	2	150.0%	9	-44.4%	24	12	100.0%	50	27	85.2%
Weapons Violation	0	1	-100.0%	0	--	1	3	-66.7%	5	8	-37.5%
Total:	11	9	22.2%	15	-26.7%	47	64	-26.6%	143	169	-15.4%
Motor Vehicle Stops	6	32	-81.3%	54	-88.9%	114	70	62.9%	280	295	-5.1%
Confirmed Shots Fired	0	0	--	1	-100.0%	2	0	--	2	4	-50.0%

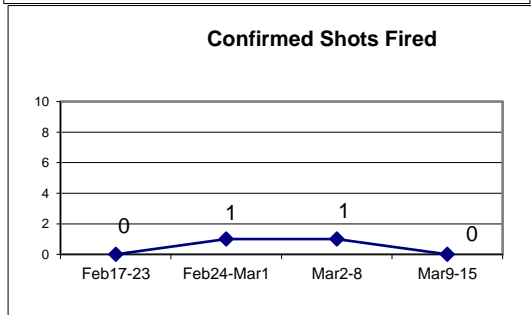
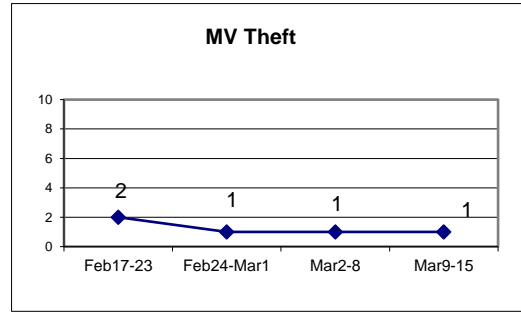
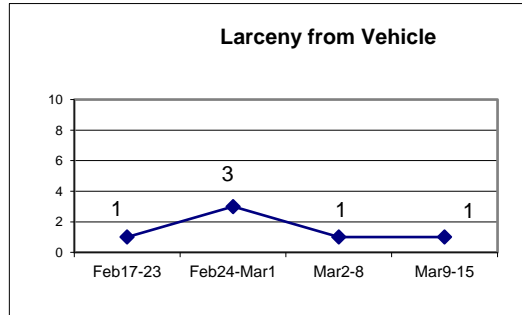
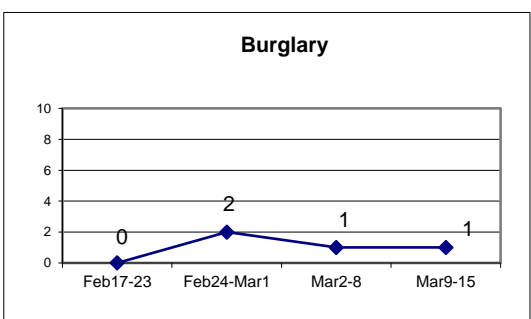
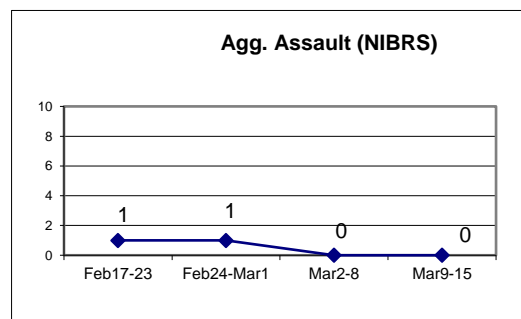
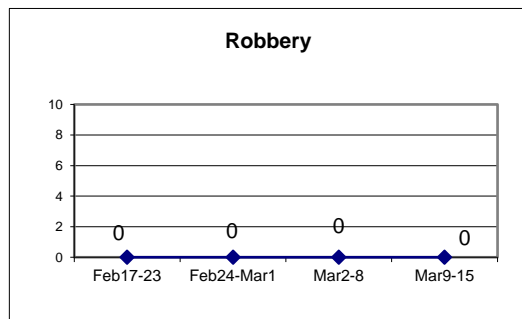

DISTRICT 9 - MAJOR OFFENSES

MAR 9 - MAR 15 2020

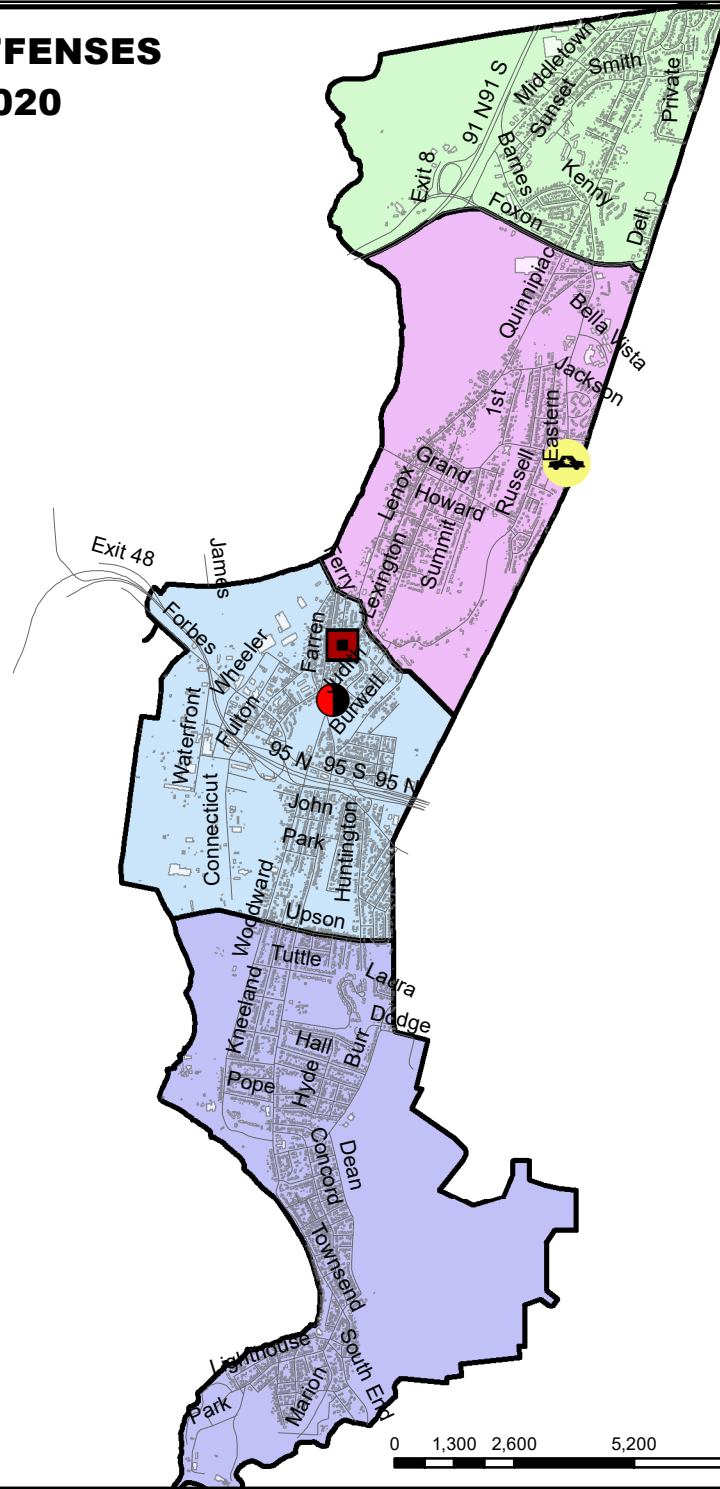

- Legend
- MAJOR CRIMES selection**
- CHRG_DESC**
- BURGLARY-BREAKING & ENTERING
 - LARCENY-FROM VEHICLE
 - MOTOR VEHICLE THEFT (NH STEAL)
- STREETS_DISTRICT_9
- district9_blg
- Dist9_Police_Geographic_Beat
- CARBEATNUM**
- 90
 - 91
 - 92
 - 93

DISCLAIMER:
 No warranty is made by the New Haven Police as to the accuracy, reliability or completeness of these data. The listed addresses may not necessarily be the actual locations of the incidents, but are rather used as reference points. The New Haven Police assumes no responsibility arising from the use of this information.

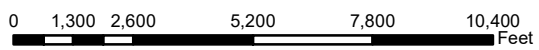

DISTRICT 9 -MAJOR CRIMES BETWEEN MAR 9 AND MAR 15 2020

CASE#	CHRG_DESC	PREM_DESC	ADDRESS	DATE	TIME	DOW	DIST
20012781	BURGLARY-BREAKING & ENTERING	RESIDENCE/HOME	179 QUINNIPIAC AVE, APT1L	20200313	2354	FRI	9
20012323	LARCENY-FROM VEHICLE	PARKING LOT / GARAGE	224 FULTON ST	20200311	1232	WED	9
20012282	MOTOR VEHICLE THEFT (NH STEAL)	STREET/HIGHWAY/ALLEYWAY	50 EASTERN ST	20200311	0748	WED	9

WEEKLY CRIME / CFS COMPARISON REPORT

This report covers periods:

Current Week	3/9/2020	to	3/15/2020	(Monday-Sunday)
Prior Week	3/2/2020	to	3/8/2020	(Prior Week)
Last 4 Weeks	2/17/2020	to	3/15/2020	(28 Day Period)
Year to Date (YTD)	1/1/2020	to	3/15/2020	



Each period is compared to the same period in the previous year.

DISTRICT 10 - BEAVER HILL

Incident Reports

	Week to Date			Prior Week		28 days			Year to Date		
	2020	2019	Cng	2020	Cng	2020	2019	Cng	2020	2019	Cng
VIOLENT CRIME:											
Murder Victims	0	0	--	0	--	0	0	--	0	1	-100.0%
Felony Sex. Assault	1	0	--	0	--	1	0	--	1	0	--
Robbery with Firearm	0	0	--	0	--	1	2	-50.0%	2	0	--
Other Robbery	0	0	--	0	--	1	3	#VALUE!	6	3	100.0%
Assault with Firearm Victims	0	0	--	1	-100.0%	1	2	-50.0%	2	3	-33.3%
Agg. Assault (NIBRS)	0	0	--	2	-100.0%	3	3	0.0%	7	9	-22.2%
Total:	1	0	--	3	-66.7%	6	10	-40.0%	18	16	12.5%
PROPERTY CRIME:											
Burglary	0	0	--	1	-100.0%	2	3	-33.3%	6	13	-53.8%
MV Theft	3	2	50.0%	2	50.0%	6	10	-40.0%	22	14	57.1%
Larceny from Vehicle	0	0	--	1	-100.0%	2	3	-33.3%	9	14	-35.7%
Other Larceny	3	7	-57.1%	5	-40.0%	13	16	-18.8%	44	35	25.7%
Total:	6	9	-33.3%	9	-33.3%	23	32	-28.1%	81	76	6.6%
OTHER CRIME:											
Simple Assault	0	4	-100.0%	3	-100.0%	6	7	-14.3%	18	23	-21.7%
Prostitution	0	0	--	0	--	0	0	--	0	0	--
Drugs & Narcotics	0	0	--	1	-100.0%	1	6	-83.3%	10	15	-33.3%
Vandalism	2	2	0.0%	1	100.0%	8	11	-27.3%	33	32	3.1%
Intimidation/Threatening	1	1	0.0%	3	-66.7%	9	4	125.0%	22	16	37.5%
Weapons Violation	0	0	--	1	-100.0%	2	1	100.0%	2	5	-60.0%
Total:	3	7	-57.1%	9	-66.7%	26	29	-10.3%	85	91	-6.6%
Motor Vehicle Stops	82	15	446.7%	62	32.3%	253	64	295.3%	482	221	118.1%
Confirmed Shots Fired	0	0	--	0	--	0	0	--	1	1	0.0%

Robbery

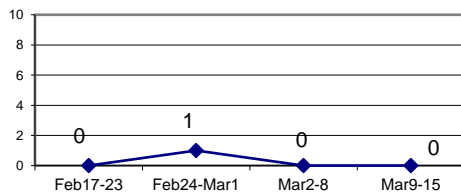

Agg. Assault (NIBRS)

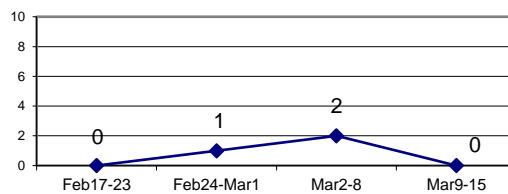

Burglary

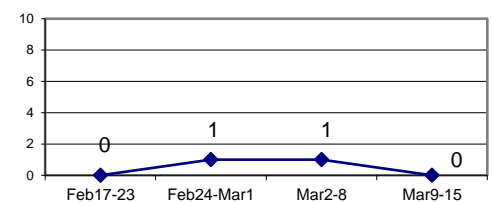

Larceny from Vehicle

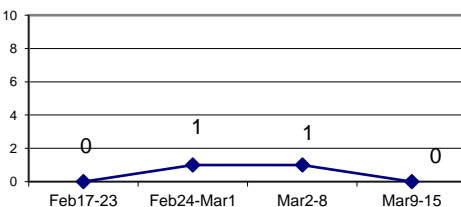

MV Theft

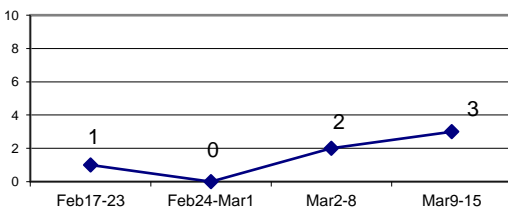

Confirmed Shots Fired

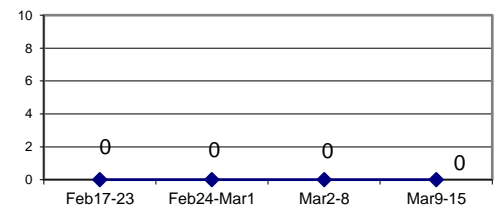

DISTRICT 10 - MAJOR CRIMES MAR 9 - MAR 15 2020

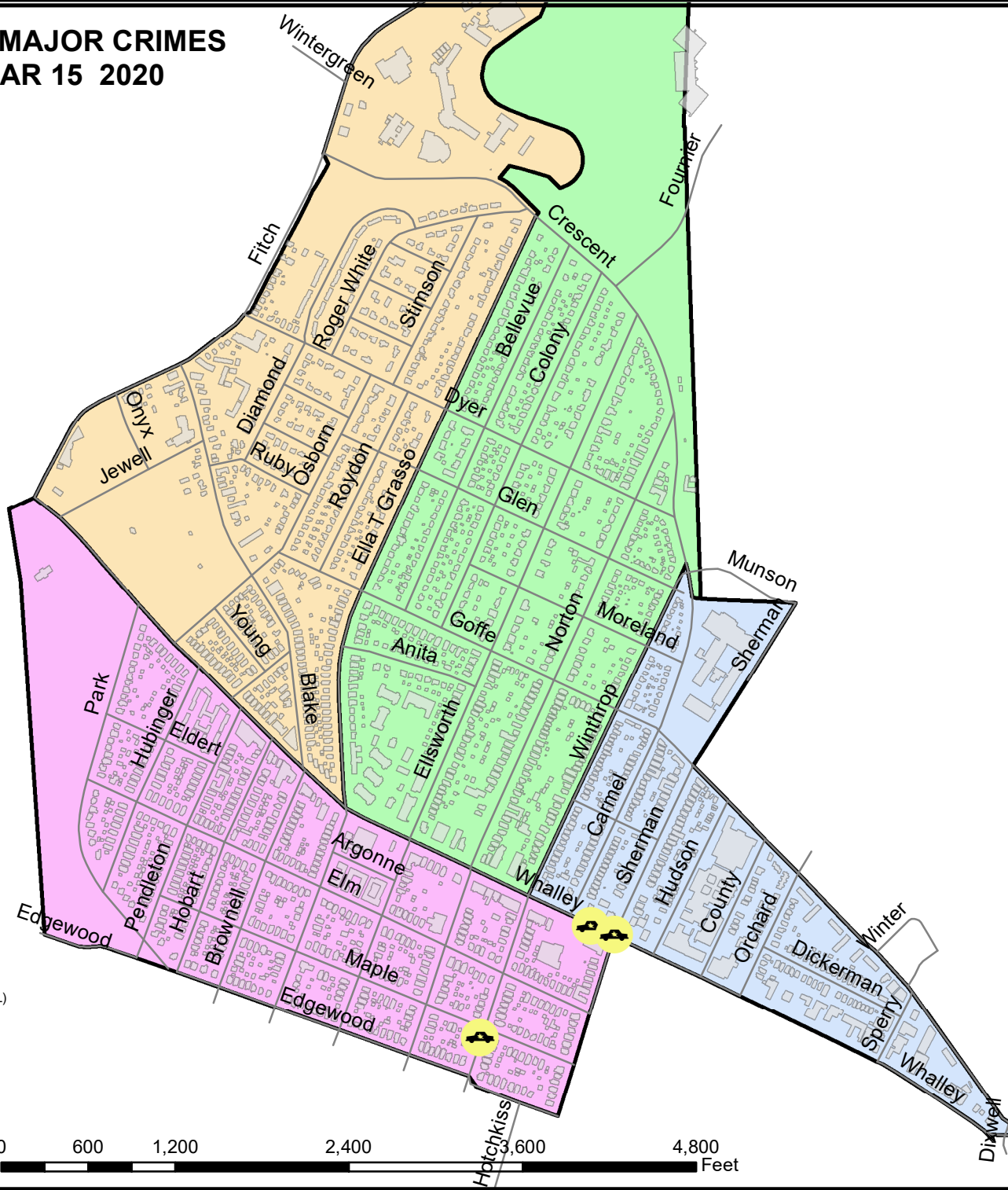

Legend

CHRG_DESC

- MOTOR VEHICLE THEFT (NH STEAL)

STREETS_DISTRICT_10

- STREETS_DISTRICT_10
- district10_blg
- Dist10_Police_Geographic_Beat

CARBEATNUM

- 101
- 102
- 103
- 104

DISCLAIMER:
No warranty is made by the New Haven Police as to the accuracy, reliability or completeness of these data. The listed addresses may not necessarily be the actual locations of the incidents, but are rather used reference points. The New Haven Police assumes no responsibility arising from the use of this information.

DISTRICT 10 - MAJOR CRIMES BETWEEN MAR 9 AND MAR 15 2020

CASE#	CHRG_DESC	PREM_DESC	ADDRESS	DATE	TIME	DOW	DIST
20011954	MOTOR VEHICLE THEFT (NH STEAL)	STREET/HIGHWAY/ALLEYWAY	306 WHALLEY AVE	20200309	0617	MON	10
20012764	MOTOR VEHICLE THEFT (NH STEAL)	SERVICE/GAS STATION	WHALLEY AVE & SHERMAN	20200313	2205	FRI	10
20012811	MOTOR VEHICLE THEFT (NH STEAL)	STREET/HIGHWAY/ALLEYWAY	366 WINTHROP AVE	20200314	1043	SAT	10