

**WEEKLY CRIME / CFS COMPARISON REPORT**

This report covers periods:

<b>Current Week</b>	<b>6/5/2023</b>	<b>to</b>	<b>6/11/2023</b>	(Monday-Sunday)
<b>Prior Week</b>	<b>5/29/2023</b>	<b>to</b>	<b>6/4/2023</b>	(Prior Week)
<b>Last 4 Weeks</b>	<b>5/15/2023</b>	<b>to</b>	<b>6/11/2023</b>	(28 Day Period)
<b>Year to Date (YTD)</b>	<b>1/1/2023</b>	<b>to</b>	<b>6/11/2023</b>	



Each period is compared to the same period in the previous year.

**Citywide**

**Incident Reports**

	Week to Date			Prior Week		28 days			Year to Date		
	2023	2022	Cng	2023	Cng	2023	2022	Cng	2023	2022	Cng
<b>VIOLENT CRIME:</b>											
Murder Victims	0	0	--	1	-100.0%	1	1	0.0%	12	4	200.0%
Felony Sex. Assault	0	0	--	1	-100.0%	1	1	0.0%	12	13	-7.7%
Robbery with Firearm	1	3	-66.7%	0	--	4	9	-55.6%	32	47	-31.9%
Other Robbery	6	4	50.0%	5	20.0%	22	19	15.8%	61	59	3.4%
Assault with Firearm Victims	1	6	-83.3%	2	-50.0%	3	14	-78.6%	30	44	-31.8%
Agg. Assault (NIBRS)	5	6	-16.7%	4	25.0%	14	37	-62.2%	101	128	-21.1%
<b>Total:</b>	<b>13</b>	<b>19</b>	<b>-31.6%</b>	<b>13</b>	<b>0.0%</b>	<b>45</b>	<b>81</b>	<b>-44.4%</b>	<b>248</b>	<b>295</b>	<b>-15.9%</b>
<b>PROPERTY CRIME:</b>											
Burglary	11	7	57.1%	6	83.3%	34	27	25.9%	194	128	51.6%
MV Theft	17	12	41.7%	27	-37.0%	84	48	75.0%	499	273	82.8%
Larceny from Vehicle	7	5	40.0%	12	-41.7%	35	40	-12.5%	178	194	-8.2%
Other Larceny	61	40	52.5%	48	27.1%	191	167	14.4%	1,030	1,067	-3.5%
<b>Total:</b>	<b>96</b>	<b>64</b>	<b>50.0%</b>	<b>93</b>	<b>3.2%</b>	<b>344</b>	<b>282</b>	<b>22.0%</b>	<b>1,901</b>	<b>1,662</b>	<b>14.4%</b>
<b>OTHER CRIME:</b>											
Simple Assault	12	4	200.0%	10	20.0%	57	39	46.2%	283	265	6.8%
Drugs & Narcotics	5	4	25.0%	2	150.0%	14	20	-30.0%	107	116	-7.8%
Vandalism	50	27	85.2%	79	-36.7%	238	130	83.1%	978	693	41.1%
Intimidation/Threatening-no	37	33	12.1%	28	32.1%	143	150	-4.7%	784	731	7.3%
Weapons Violation	4	5	-20.0%	1	300.0%	11	30	-63.3%	93	106	-12.3%
<b>Total:</b>	<b>108</b>	<b>73</b>	<b>47.9%</b>	<b>120</b>	<b>-10.0%</b>	<b>463</b>	<b>369</b>	<b>25.5%</b>	<b>2,245</b>	<b>1,911</b>	<b>17.5%</b>
Motor Vehicle Stops	237	189	25.4%	219	8.2%	834	0	--	5,974	3,310	80.5%
Confirmed Shots Fired	2	6	-66.7%	5	-60.0%	12	6	100.0%	126	133	-5.3%

**Robbery**

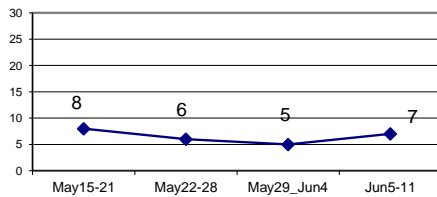

**Agg. Assault (NIBRS)**

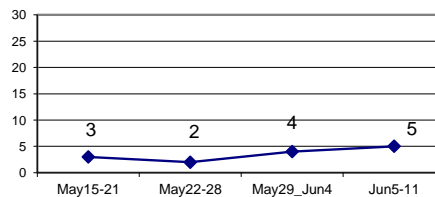

**Burglary**

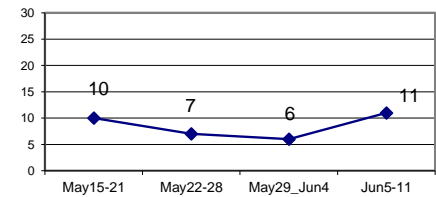

**Larceny from Vehicle**

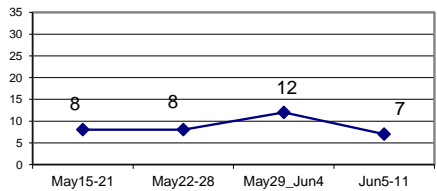

**MV Theft**

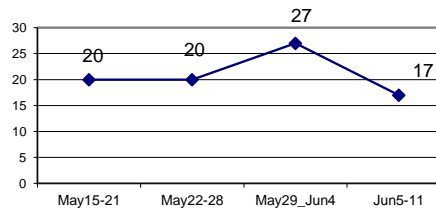

**Confirmed Shots Fired**

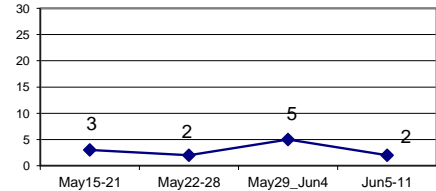

**Jan 1 - Jun 11 ( 2013 through 2023)**  
**Homicide, Non-Fatal Shooting Victims, & Confirmed Shots Fired**

	2013	2014	2015	2016	2017	2018	2019	2020	2021	2022	2023	% CHANGE 2013 & 2023
<b>HOMICIDE</b>	8	8	5	5	4	6	4	5	14	4	12	50.0%
% change from previous year		0.0%	-37.5%	0.0%	-20.0%	50.0%	-33.3%	25.0%	180.0%	-71.4%	200.0%	
<b>NON-FATAL SHOOTING VICTIM</b>	26	27	25	23	25	20	29	34	50	44	30	15.4%
% change from previous year		3.8%	-7.4%	-8.0%	8.7%	-20.0%	45.0%	17.2%	47.1%	-12.0%	-31.8%	
<b>CONFIRMED SHOTS FIRED</b>	100	57	51	77	56	44	66	80	143	133	126	26.0%
% change from previous year		-43.0%	-10.5%	51.0%	-27.3%	-21.4%	50.0%	21.2%	78.8%	-7.0%	-5.3%	

**Homicide, Non-Fatal Shooting Victims & Confirmed Shots Fired**  
**Jan 1 - Jun 11 (2013 Through 2023)**

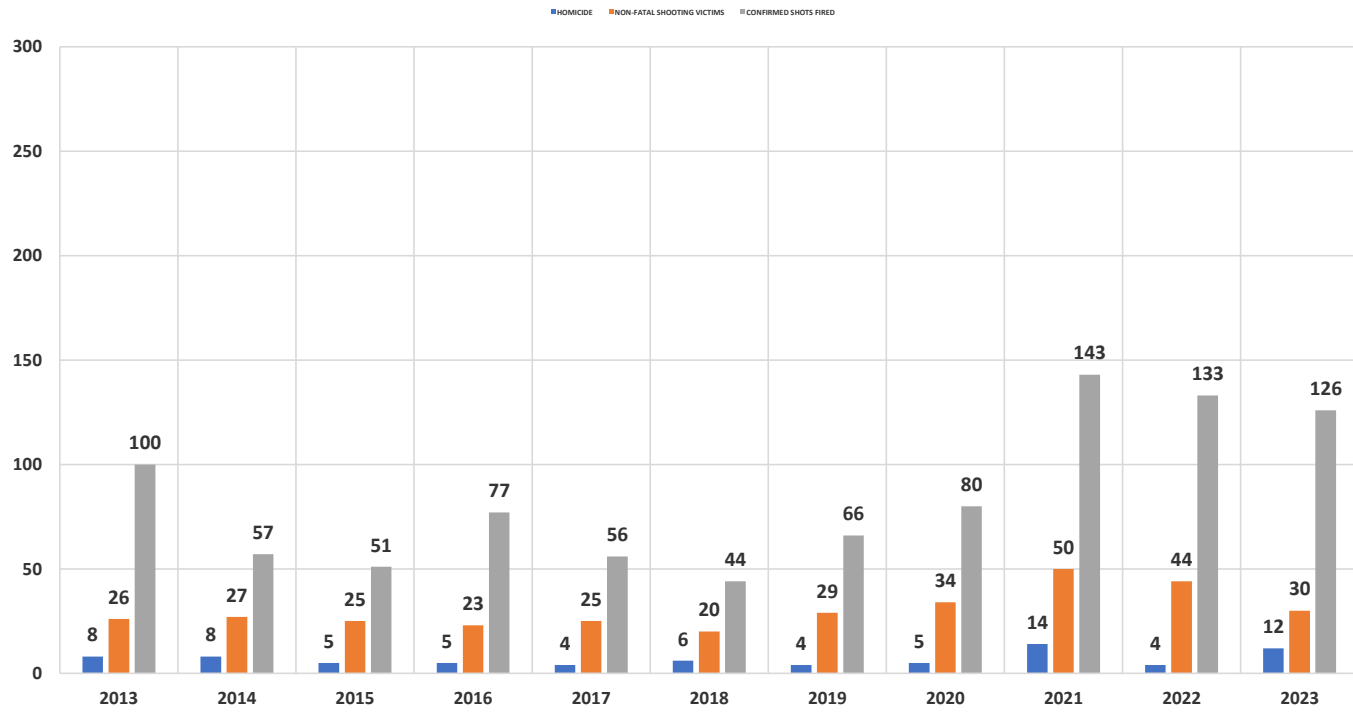

**WEEKLY CRIME / CFS COMPARISON REPORT**

This report covers periods:

<b>Current Week</b>	<b>6/5/2023</b>	<b>to</b>	<b>6/11/2023</b>	(Monday-Sunday)
<b>Prior Week</b>	<b>5/29/2023</b>	<b>to</b>	<b>6/4/2023</b>	(Prior Week)
<b>Last 4 Weeks</b>	<b>5/15/2023</b>	<b>to</b>	<b>6/11/2023</b>	(28 Day Period)
<b>Year to Date (YTD)</b>	<b>1/1/2023</b>	<b>to</b>	<b>6/11/2023</b>	



Each period is compared to the same period in the previous year.

**DISTRICT 1 - DOWNTOWN**

**Incident Reports**

	Week to Date			Prior Week		28 days			Year to Date		
	2023	2022	Cng	2023	Cng	2023	2022	Cng	2023	2022	Cng
<b>VIOLENT CRIME:</b>											
Murder Victims	0	0	--	0	--	0	0	--	0	0	--
Felony Sex. Assault	0	0	--	0	--	0	0	--	2	3	-33.3%
Robbery with Firearm	0	0	--	0	--	1	0	--	3	1	200.0%
Other Robbery	1	1	0.0%	1	0.0%	6	2	200.0%	16	9	77.8%
Assault with Firearm Victims	0	0	--	0	--	0	0	--	0	1	-100.0%
Agg. Assault (NIBRS)	0	0	--	0	--	1	0	--	12	12	0.0%
<b>Total:</b>	<b>1</b>	<b>1</b>	<b>0.0%</b>	<b>1</b>	<b>0.0%</b>	<b>8</b>	<b>2</b>	<b>300.0%</b>	<b>33</b>	<b>26</b>	<b>26.9%</b>
<b>PROPERTY CRIME:</b>											
Burglary	1	0	--	1	0.0%	5	3	66.7%	19	14	35.7%
MV Theft	3	2	50.0%	3	0.0%	11	6	83.3%	56	27	107.4%
Larceny from Vehicle	0	1	-100.0%	2	-100.0%	7	8	-12.5%	25	23	8.7%
Other Larceny	13	7	85.7%	8	62.5%	37	34	8.8%	156	136	14.7%
<b>Total:</b>	<b>17</b>	<b>10</b>	<b>70.0%</b>	<b>14</b>	<b>21.4%</b>	<b>60</b>	<b>51</b>	<b>17.6%</b>	<b>256</b>	<b>200</b>	<b>28.0%</b>
<b>OTHER CRIME:</b>											
Simple Assault	2	0	--	3	-33.3%	10	4	150.0%	50	31	61.3%
Drugs & Narcotics	0	0	--	0	--	1	0	--	6	6	0.0%
Vandalism	4	2	100.0%	19	-78.9%	40	14	185.7%	133	69	92.8%
Intimidation/Threatening	3	3	0.0%	1	200.0%	7	6	16.7%	43	35	22.9%
Weapons Violation	0	1	-100.0%	0	--	0	0	--	8	1	700.0%
<b>Total:</b>	<b>9</b>	<b>6</b>	<b>50.0%</b>	<b>23</b>	<b>-60.9%</b>	<b>58</b>	<b>24</b>	<b>141.7%</b>	<b>240</b>	<b>142</b>	<b>69.0%</b>
Motor Vehicle Stops	12	0	--	10	20.0%	50	0	--	643	533	20.6%
Confirmed Shots Fired	0	0	--	0	--	0	0	--	4	0	--

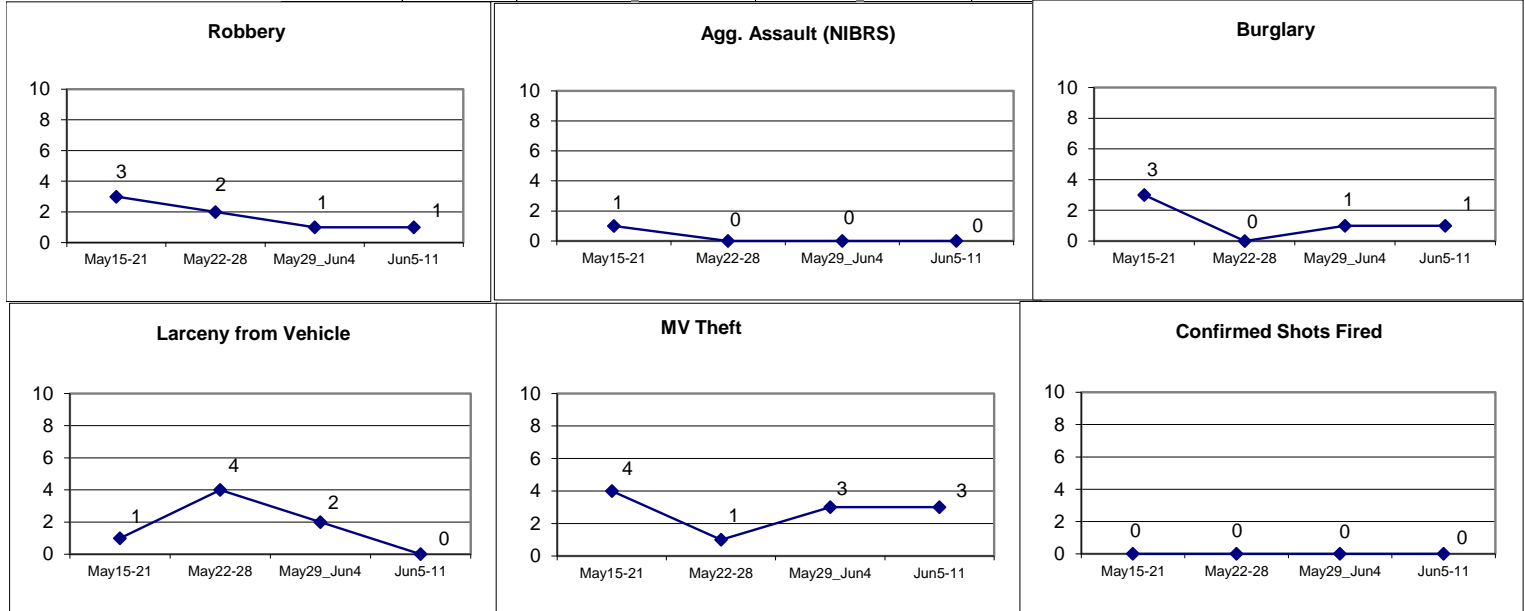





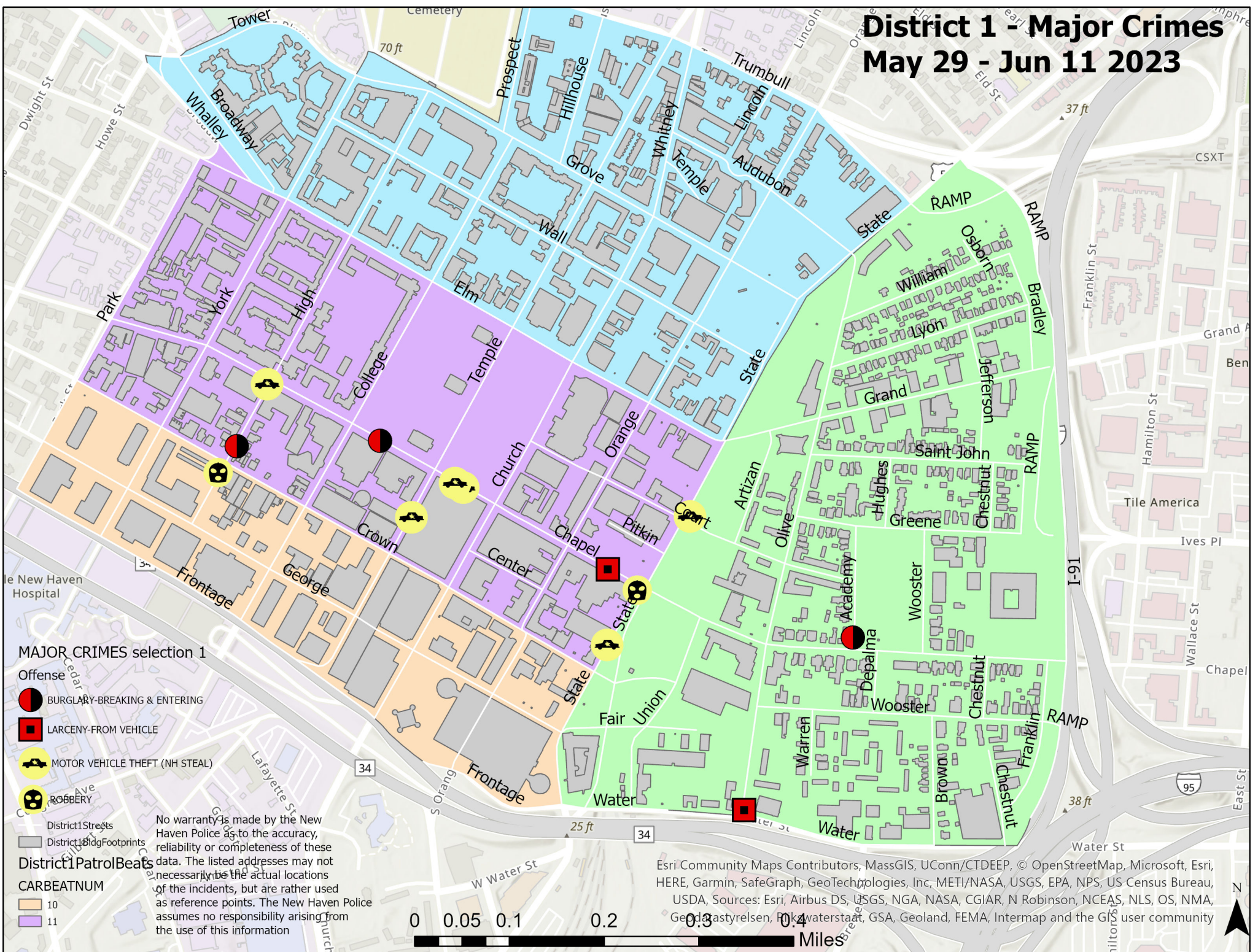

# District 1 - Major Crimes



## May 29 - Jun 11 2023



### MAJOR CRIMES selection 1

- Offense
-  BURGLARY-BREAKING & ENTERING
  -  LARCENY-FROM VEHICLE
  -  MOTOR VEHICLE THEFT (NH STEAL)
  -  ROBBERY

No warranty is made by the New Haven Police as to the accuracy, reliability or completeness of these data. The listed addresses may not necessarily be the actual locations of the incidents, but are rather used as reference points. The New Haven Police assumes no responsibility arising from the use of this information

- District1Streets
- District1BldgFootprints
- District1PatrolBeats
- CARBEATNUM
  -  10
  -  11

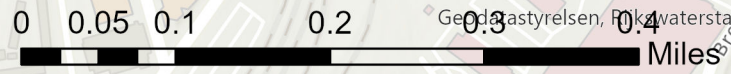

Esri Community Maps Contributors, MassGIS, UConn/CTDEEP, © OpenStreetMap, Microsoft, Esri, HERE, Garmin, SafeGraph, GeoTechnologies, Inc, METI/NASA, USGS, EPA, NPS, US Census Bureau, USDA, Sources: Esri, Airbus DS, USGS, NGA, NASA, CGIAR, N Robinson, NCEAS, NLS, OS, NMA, GeoBastyrelsen, Rijkswaterstaat, GSA, Geoland, FEMA, Intermap and the GIS user community





DISTRICT 1 - MAJOR CRIMES BETWEEN MAY 29 - JUN 11 2023							
Inci_Id	Offense	Date_Rept	Streetnbr	Street	Hour	Dow	Dist
23021665	BURGLARY-BREAKING & ENTERIN	5/30/2023	976	CHAPEL ST	229	TU	1
23023630	BURGLARY-BREAKING & ENTERIN	6/11/2023	4	ACADEMY ST	1757	SU	1
23022545	LARCENY-FROM VEHICLE	6/4/2023	770	CHAPEL ST	1958	SU	1
23022465	LARCENY-FROM VEHICLE	6/3/2023	1	OLIVE ST/WATER ST	2111	SA	1
23021621	MOTOR VEHICLE THEFT (NH STEA	5/29/2023	900	CHAPEL ST	1917	FR	1
23021598	MOTOR VEHICLE THEFT (NH STEA	5/29/2023	270	STATE ST	1529	MO	1
23021923	MOTOR VEHICLE THEFT (NH STEA	5/31/2023	908	CHAPEL ST	1212	WE	1
23022752	MOTOR VEHICLE THEFT (NH STEA	6/5/2023	155	TEMPLE ST	2159	MO	1
23022682	MOTOR VEHICLE THEFT (NH STEA	6/5/2023	155	TEMPLE ST	1504	MO	1
23023065	MOTOR VEHICLE THEFT (NH STEA	6/7/2023	417	STATE ST	1923	WE	1
23021544	ROBBERY	5/29/2023	338	STATE ST/CHAPEL ST	111	MO	1
23022928	ROBBERY	6/6/2023	18	HIGH ST	2355	TU	1

**WEEKLY CRIME / CFS COMPARISON REPORT**

This report covers periods:

<b>Current Week</b>	<b>6/5/2023</b>	<b>to</b>	<b>6/11/2023</b>	(Monday-Sunday)
<b>Prior Week</b>	<b>5/29/2023</b>	<b>to</b>	<b>6/4/2023</b>	(Prior Week)
<b>Last 4 Weeks</b>	<b>5/15/2023</b>	<b>to</b>	<b>6/11/2023</b>	(28 Day Period)
<b>Year to Date (YTD)</b>	<b>1/1/2023</b>	<b>to</b>	<b>6/11/2023</b>	



Each period is compared to the same period in the previous year.

**DISTRICT 2 - WESTVILLE**

**Incident Reports**

	Week to Date			Prior Week		28 days			Year to Date		
	2023	2022	Cng	2023	Cng	2023	2022	Cng	2023	2022	Cng
<b>VIOLENT CRIME:</b>											
Murder Victims	0	0	--	0	--	0	1	-100.0%	1	1	0.0%
Felony Sex. Assault	0	0	--	0	--	0	0	--	0	3	-100.0%
Robbery with Firearm	0	0	--	0	--	0	2	-100.0%	5	13	-61.5%
Other Robbery	0	1	-100.0%	2	-100.0%	3	1	200.0%	9	4	125.0%
Assault with Firearm Victims	1	1	0.0%	0	--	1	1	0.0%	2	4	-50.0%
Agg. Assault (NIBRS)	1	1	0.0%	1	0.0%	2	2	0.0%	8	9	-11.1%
<b>Total:</b>	<b>2</b>	<b>3</b>	<b>-33.3%</b>	<b>3</b>	<b>-33.3%</b>	<b>6</b>	<b>7</b>	<b>-14.3%</b>	<b>25</b>	<b>34</b>	<b>-26.5%</b>
<b>PROPERTY CRIME:</b>											
Burglary	4	1	300.0%	1	300.0%	8	2	300.0%	25	14	78.6%
MV Theft	2	1	100.0%	3	-33.3%	11	6	83.3%	73	23	217.4%
Larceny from Vehicle	2	0	--	0	--	6	3	100.0%	23	12	91.7%
Other Larceny	6	4	50.0%	6	0.0%	24	13	84.6%	96	96	0.0%
<b>Total:</b>	<b>14</b>	<b>6</b>	<b>133.3%</b>	<b>10</b>	<b>40.0%</b>	<b>49</b>	<b>24</b>	<b>104.2%</b>	<b>217</b>	<b>145</b>	<b>49.7%</b>
<b>OTHER CRIME:</b>											
Simple Assault	1	0	--	1	0.0%	4	6	-33.3%	21	25	-16.0%
Drugs & Narcotics	0	1	-100.0%	0	--	0	2	-100.0%	5	13	-61.5%
Vandalism	10	1	900.0%	5	100.0%	31	13	138.5%	132	77	71.4%
Intimidation/Threatening	3	2	50.0%	2	50.0%	7	11	-36.4%	57	79	-27.8%
Weapons Violation	0	1	-100.0%	0	--	1	7	-85.7%	6	17	-64.7%
<b>Total:</b>	<b>14</b>	<b>5</b>	<b>180.0%</b>	<b>8</b>	<b>75.0%</b>	<b>43</b>	<b>39</b>	<b>10.3%</b>	<b>221</b>	<b>211</b>	<b>4.7%</b>
<b>Motor Vehicle Stops</b>	<b>50</b>	<b>0</b>	<b>--</b>	<b>13</b>	<b>284.6%</b>	<b>65</b>	<b>0</b>	<b>--</b>	<b>167</b>	<b>201</b>	<b>-16.9%</b>
Confirmed Shots Fired	0	0	--	0	--	0	5	-100.0%	12	16	-25.0%

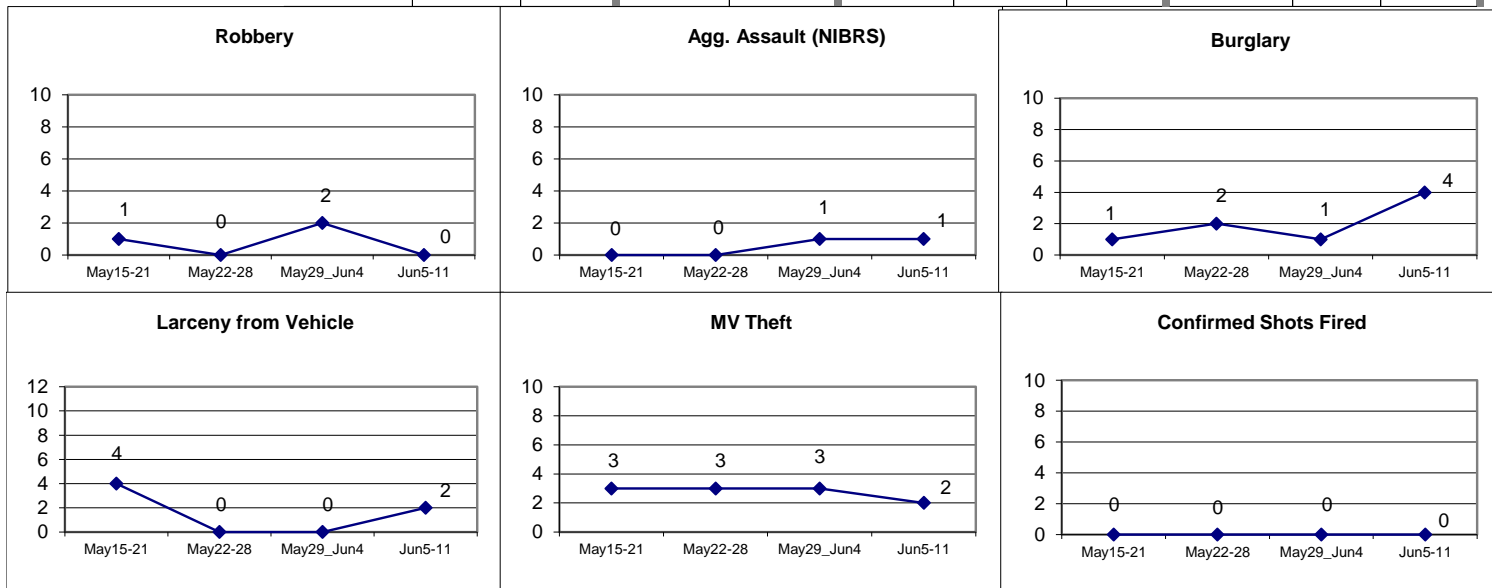

# District 2 - Major Crimes

## May 29 - Jun 11 2023

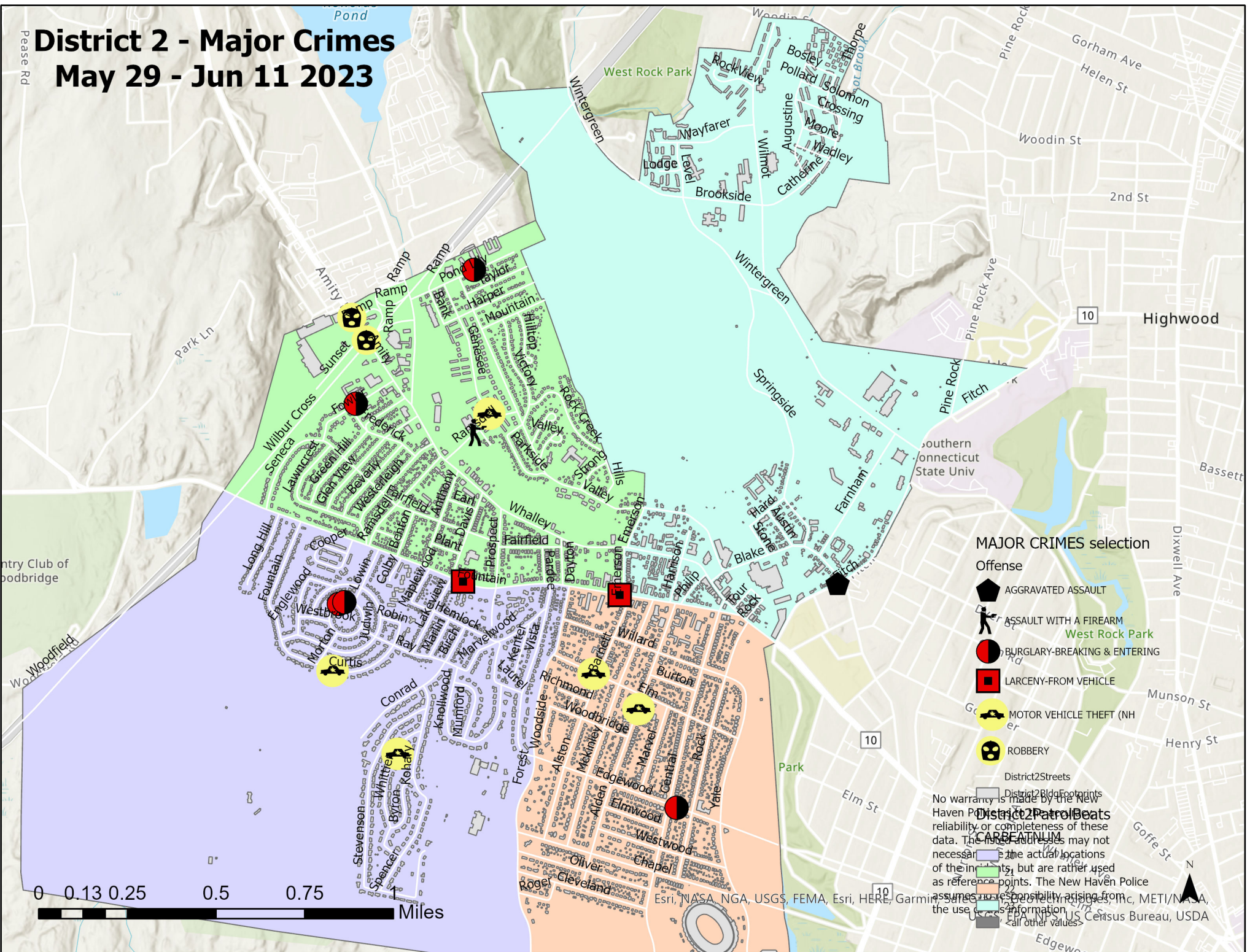



DISTRICT 2 - MAJOR CRIMES BETWEEN MAY 29 - JUN 11 2023							
Inci_Id	Offense	Date_Rept	Streetn	Street	Hour	Dow	Dist
23022039	AGGRAVATED ASSAULT	5/31/2023	150	FITCH ST	2155	WE	2
23023521	ASSAULT WITH A FIREARM	6/10/2023	73	E RAMSDELL ST	2125	SA	2
23022418	BURGLARY-BREAKING & ENTERING	6/3/2023	171	BROOKLAWN C	1605	SA	2
23023351	BURGLARY-BREAKING & ENTERING	6/9/2023	100	POND LILY AVE	1601	FR	2
23023325	BURGLARY-BREAKING & ENTERING	6/9/2023	74	FOWLER ST	1144	FR	2
23022882	BURGLARY-BREAKING & ENTERING	6/6/2023	157	BROOKLAWN C	1058	TU	2
23023441	BURGLARY-BREAKING & ENTERING	6/10/2023	780	EDGEWOOD AV	846	SA	2
23023142	LARCENY-FROM VEHICLE	6/8/2023	180	FOUNTAIN ST	853	TH	2
23022781	LARCENY-FROM VEHICLE	6/6/2023	417	FOUNTAIN ST	736	TU	2
23021584	MOTOR VEHICLE THEFT (NH STEAL)	5/29/2023	223	ALDEN AVE	1237	MO	2
23021900	MOTOR VEHICLE THEFT (NH STEAL)	5/31/2023	144	CURTIS DR	1043	WE	2
23022510	MOTOR VEHICLE THEFT (NH STEAL)	6/4/2023	234	W ELM ST	1222	SA	2
23023466	MOTOR VEHICLE THEFT (NH STEAL)	6/10/2023	10	S GENESEE ST	1122	SA	2
23023607	MOTOR VEHICLE THEFT (NH STEAL)	6/11/2023	50	WHITTIER RD	1648	SU	2
23021940	ROBBERY	5/31/2023	112	AMITY RD	1450	WE	2
23022429	ROBBERY	6/3/2023	136	AMITY RD	1749	SA	2

**WEEKLY CRIME / CFS COMPARISON REPORT**

*This report covers periods:*

<b>Current Week</b>	<b>6/5/2023</b>	<b>to</b>	<b>6/11/2023</b>	(Monday-Sunday)
<b>Prior Week</b>	<b>5/29/2023</b>	<b>to</b>	<b>6/4/2023</b>	(Prior Week)
<b>Last 4 Weeks</b>	<b>5/15/2023</b>	<b>to</b>	<b>6/11/2023</b>	(28 Day Period)
<b>Year to Date (YTD)</b>	<b>1/1/2023</b>	<b>to</b>	<b>6/11/2023</b>	



*Each period is compared to the same period in the previous year.*

**DISTRICT 3 - HILL SOUTH**

**Incident Reports**

	Week to Date			Prior Week		28 days			Year to Date		
	2023	2022	Cng	2023	Cng	2023	2022	Cng	2023	2022	Cng
<b>VIOLENT CRIME:</b>											
Murder Victims	0	0	--	0	--	0	0	--	0	2	-100.0%
Felony Sex. Assault	0	0	--	0	--	0	0	--	1	0	--
Robbery with Firearm	0	0	--	0	--	0	1	-100.0%	7	7	0.0%
Other Robbery	0	0	--	0	--	1	1	0.0%	4	6	-33.3%
Assault with Firearm Victims	0	0	--	0	--	0	0	--	2	6	-66.7%
Agg. Assault (NIBRS)	0	0	--	0	--	0	9	-100.0%	6	18	-66.7%
<b>Total:</b>	<b>0</b>	<b>0</b>	<b>--</b>	<b>0</b>	<b>--</b>	<b>1</b>	<b>11</b>	<b>-90.9%</b>	<b>20</b>	<b>39</b>	<b>-48.7%</b>
<b>PROPERTY CRIME:</b>											
Burglary	1	0	--	0	--	1	0	--	13	9	44.4%
MV Theft	0	2	-100.0%	4	-100.0%	6	6	0.0%	35	27	29.6%
Larceny from Vehicle	0	1	-100.0%	2	-100.0%	2	2	0.0%	14	11	27.3%
Other Larceny	3	0	--	2	50.0%	10	16	-37.5%	83	103	-19.4%
<b>Total:</b>	<b>4</b>	<b>3</b>	<b>33.3%</b>	<b>8</b>	<b>-50.0%</b>	<b>19</b>	<b>24</b>	<b>-20.8%</b>	<b>145</b>	<b>150</b>	<b>-3.3%</b>
<b>OTHER CRIME:</b>											
Simple Assault	0	1	-100.0%	2	-100.0%	4	4	0.0%	30	25	20.0%
Drugs & Narcotics	0	0	--	0	--	2	4	-50.0%	25	23	8.7%
Vandalism	3	4	-25.0%	5	-40.0%	16	23	-30.4%	63	79	-20.3%
Intimidation/Threatening	4	5	-20.0%	5	-20.0%	18	19	-5.3%	86	80	7.5%
Weapons Violation	1	0	--	0	--	2	2	0.0%	19	12	58.3%
<b>Total:</b>	<b>8</b>	<b>10</b>	<b>-20.0%</b>	<b>12</b>	<b>-33.3%</b>	<b>42</b>	<b>52</b>	<b>-19.2%</b>	<b>223</b>	<b>219</b>	<b>1.8%</b>
Motor Vehicle Stops	30	0	--	65	-53.8%	179	0	--	1160	625	85.6%
Confirmed Shots Fired	0	2	-100.0%	0	--	0	5	-100.0%	17	13	30.8%

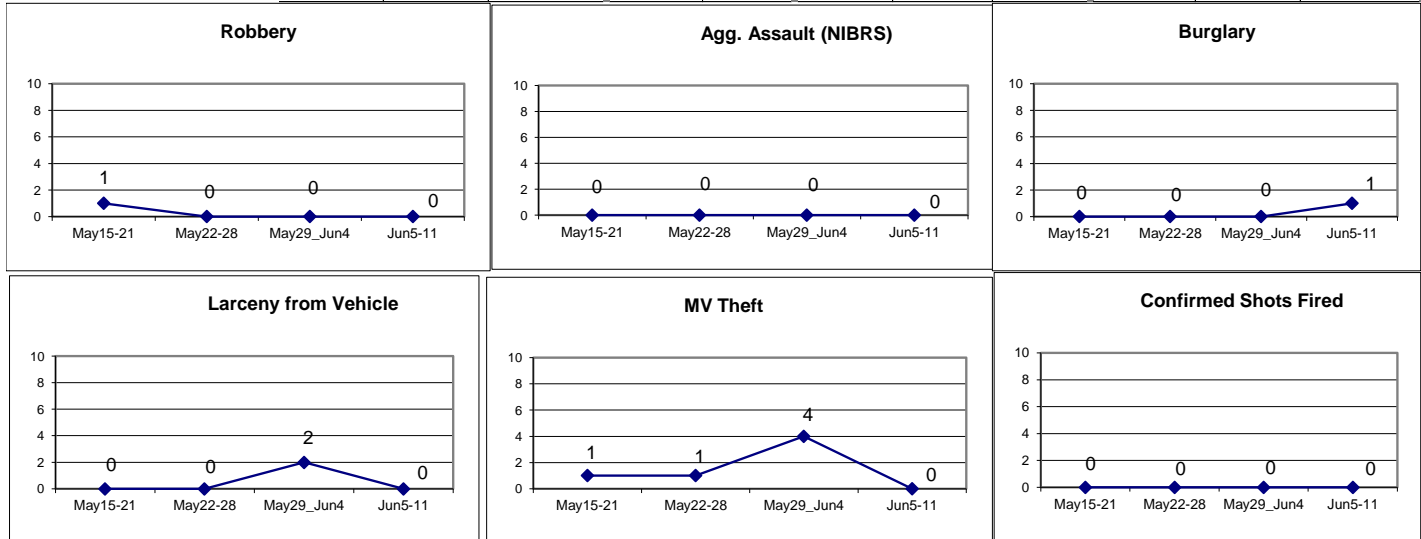

# District 3 - Major Crimes

## May 29 - Jun 11 2023

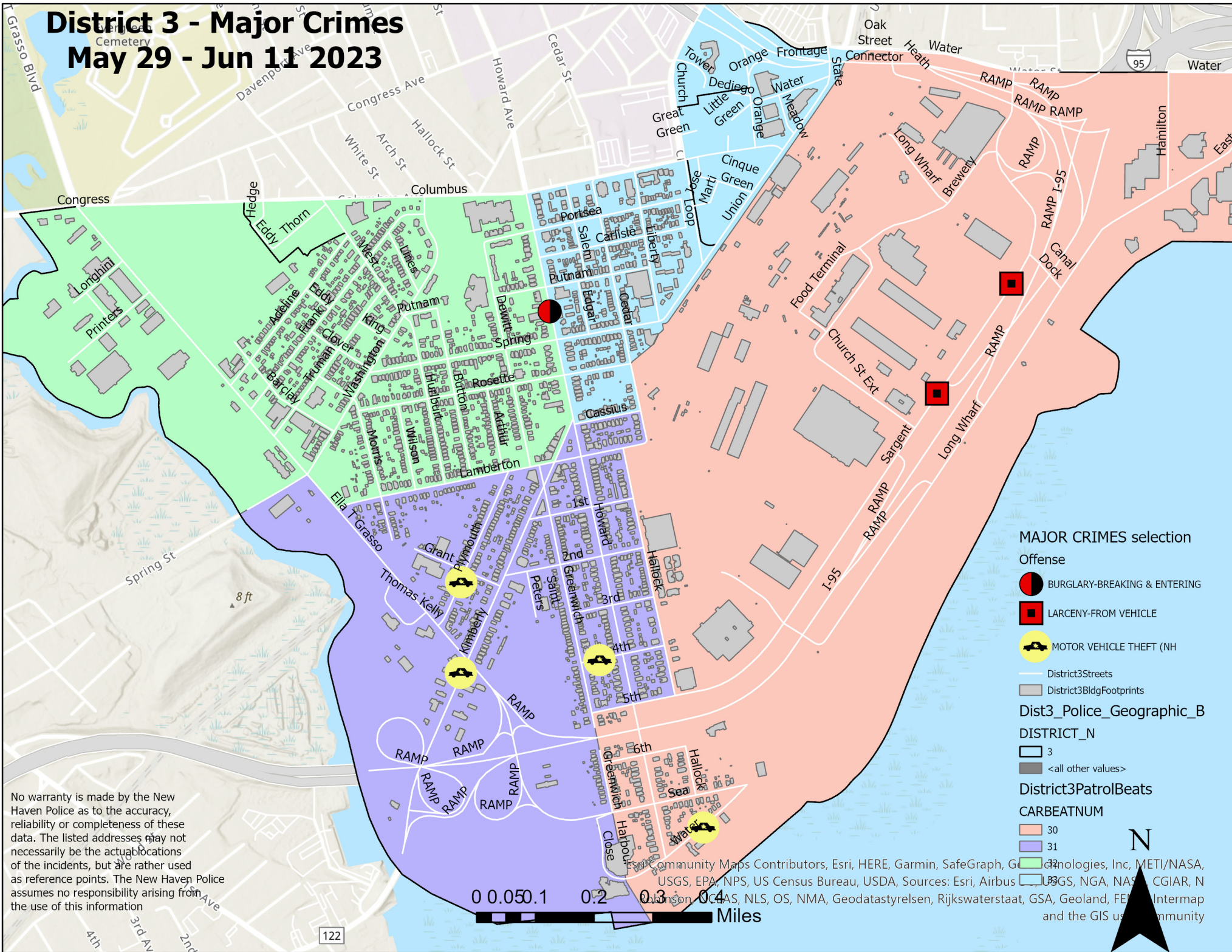

No warranty is made by the New Haven Police as to the accuracy, reliability or completeness of these data. The listed addresses may not necessarily be the actual locations of the incidents, but are rather used as reference points. The New Haven Police assumes no responsibility arising from the use of this information



- MAJOR CRIMES selection**
- Offense
  - BURGLARY-BREAKING & ENTERING
  - LARCENY-FROM VEHICLE
  - MOTOR VEHICLE THEFT (NH)
- District3Streets
- District3BldgFootprints
- Dist3\_Police\_Geographic\_B
- DISTRICT\_N
- 3
  - <all other values>
- District3PatrolBeats
- CARBEATNUM
- 30
  - 31



122

Community Maps Contributors, Esri, HERE, Garmin, SafeGraph, Geonovations, Inc, METI/NASA, USGS, EPA, NPS, US Census Bureau, USDA, Sources: Esri, Airbus, USGS, NGA, NASA, CGIAR, NLS, OS, NMA, Geodatastyrelsen, Rijkswaterstaat, GSA, Geoland, FEMA, Intermap and the GIS user community



DISTRICT 3 MAJOR CRIMES BETWEEN MAY 29 - JUN 11 2023						
Inci_Id	Offense	Date_Rept	Streetnbr	Street	Hour_Dow	Dist
23022566	BURGLARY-BREAKING & ENTERING	6/5/2023	506	HOWARD AVE	40 MO	3
23022384	LARCENY-FROM VEHICLE	6/3/2023	200	SARGENT DR	918 SA	3
23021936	LARCENY-FROM VEHICLE	5/31/2023	450	SARGENT DR	1258 WE	3
23022376	MOTOR VEHICLE THEFT (NH STEAL)	6/3/2023	82	4TH ST	757 SA	3
23021591	MOTOR VEHICLE THEFT (NH STEAL)	5/29/2023	89	PLYMOUTH ST	1357 MO	3
23022372	MOTOR VEHICLE THEFT (NH STEAL)	6/3/2023	60	S WATER ST	826 FR	3
23021680	MOTOR VEHICLE THEFT (NH STEAL)	5/30/2023	241	KIMBERLY AVE	914 TU	3

**WEEKLY CRIME / CFS COMPARISON REPORT**

*This report covers periods:*

<b>Current Week</b>	<b>6/5/2023</b>	<b>to</b>	<b>6/11/2023</b>	(Monday-Sunday)
<b>Prior Week</b>	<b>5/29/2023</b>	<b>to</b>	<b>6/4/2023</b>	(Prior Week)
<b>Last 4 Weeks</b>	<b>5/15/2023</b>	<b>to</b>	<b>6/11/2023</b>	(28 Day Period)
<b>Year to Date (YTD)</b>	<b>1/1/2023</b>	<b>to</b>	<b>6/11/2023</b>	



*Each period is compared to the same period in the previous year.*

**DISTRICT 4 - DWIGHT**

	Week to Date			Prior Week		28 days			Year to Date		
	2023	2022	Cng	2023	Cng	2023	2022	Cng	2023	2022	Cng
<b>VIOLENT CRIME:</b>											
Murder Victims	0	0	--	0	--	0	0	--	1	0	--
Felony Sex. Assault	0	0	--	1	-100.0%	1	0	--	5	1	400.0%
Robbery with Firearm	1	0	--	0	--	3	1	200.0%	8	5	60.0%
Other Robbery	1	0	--	0	--	1	3	-66.7%	3	8	-62.5%
Assault with Firearm Victims	0	3	-100.0%	2	-100.0%	2	3	-33.3%	4	5	-20.0%
Agg. Assault (NIBRS)	0	1	-100.0%	3	-100.0%	4	3	33.3%	14	18	-22.2%
<b>Total:</b>	<b>2</b>	<b>4</b>	<b>-50.0%</b>	<b>6</b>	<b>-66.7%</b>	<b>11</b>	<b>10</b>	<b>10.0%</b>	<b>35</b>	<b>37</b>	<b>-5.4%</b>
<b>PROPERTY CRIME:</b>											
Burglary	0	0	--	1	-100.0%	3	3	0.0%	23	18	27.8%
MV Theft	3	0	--	3	0.0%	10	3	233.3%	87	35	148.6%
Larceny from Vehicle	2	1	100.0%	3	-33.3%	8	9	-11.1%	28	47	-40.4%
Other Larceny	10	2	400.0%	6	66.7%	30	12	150.0%	142	134	6.0%
<b>Total:</b>	<b>15</b>	<b>3</b>	<b>400.0%</b>	<b>13</b>	<b>15.4%</b>	<b>51</b>	<b>27</b>	<b>88.9%</b>	<b>280</b>	<b>234</b>	<b>19.7%</b>
<b>OTHER CRIME:</b>											
Simple Assault	2	0	--	0	--	5	2	150.0%	24	31	-22.6%
Drugs & Narcotics	1	0	--	0	--	1	1	0.0%	5	14	-64.3%
Vandalism	7	5	40.0%	12	-41.7%	29	17	70.6%	132	89	48.3%
Intimidation/Threatening	2	6	-66.7%	0	--	15	18	-16.7%	81	83	-2.4%
Weapons Violation	1	0	--	0	--	1	2	-50.0%	11	7	57.1%
<b>Total:</b>	<b>13</b>	<b>11</b>	<b>18.2%</b>	<b>12</b>	<b>8.3%</b>	<b>51</b>	<b>40</b>	<b>27.5%</b>	<b>253</b>	<b>224</b>	<b>12.9%</b>
Motor Vehicle Stops	10	0	--	7	42.9%	39	0	--	384	186	106.5%
Confirmed Shots Fired	0	0	--	0	--	0	2	-100.0%	6	9	-33.3%

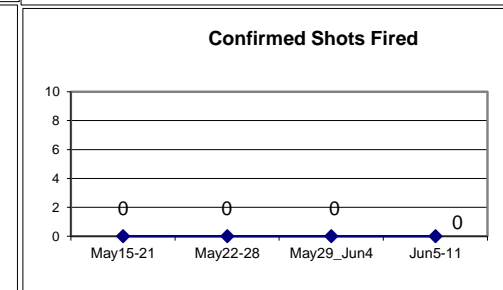
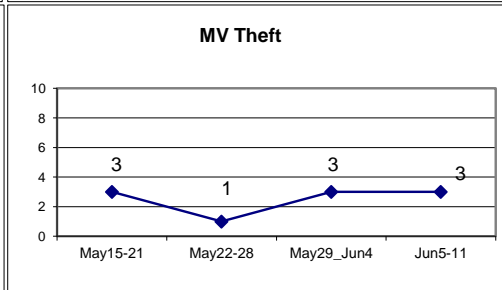
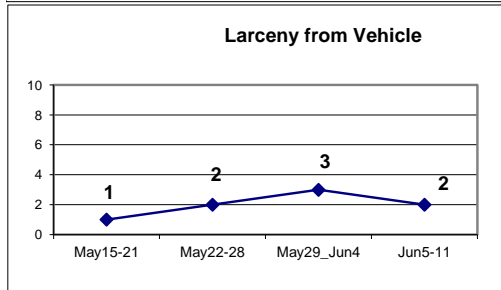
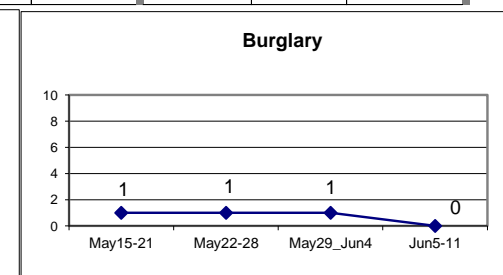
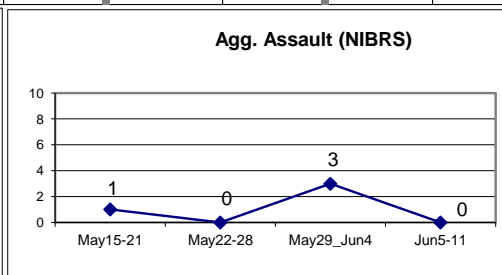
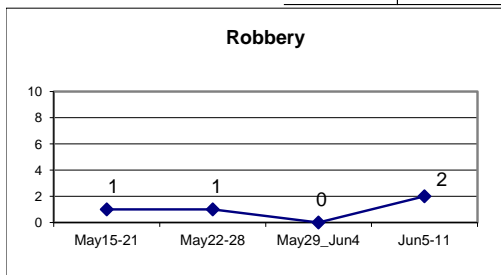







DISTRICT 4 MAJOR CRIMES BETWEEN MAY 29 - JUN 11 2023							
Inci_Id	Offense	Date_Rept	Streetnbr	Street	Hour	Dow	Dist
23022201	AGGRAVATED ASSAULT	6/1/2023	595	ELM ST/BEERS ST	2000	TH	4
23022017	ASSAULT WITH A FIREARM	5/31/2023	798	GEORGE ST	2304	WE	4
23021546	BURGLARY-BREAKING & ENTERING	5/29/2023	185	DWIGHT ST	47	MO	4
23022134	INTIMIDATION WITH A WEAPON	6/1/2023	90	PARK ST	1345	TH	4
23021596	LARCENY-FROM VEHICLE	5/29/2023	120	DWIGHT ST	1454	MO	4
23021769	LARCENY-FROM VEHICLE	5/30/2023	120	DWIGHT ST	1432	TU	4
23022007	LARCENY-FROM VEHICLE	5/31/2023	1555	CHAPEL ST	1333	WE	4
23023592	LARCENY-FROM VEHICLE	6/11/2023	50	GILBERT AVE	1248	SU	4
23023580	LARCENY-FROM VEHICLE	6/11/2023	20	DWIGHT ST	1245	SA	4
23022182	MOTOR VEHICLE THEFT (NH STEAL)	6/1/2023	91	JUDSON AVE	1906	TU	4
23021609	MOTOR VEHICLE THEFT (NH STEAL)	5/29/2023	189	SHERMAN AVE	1651	MO	4
23022276	MOTOR VEHICLE THEFT (NH STEAL)	6/2/2023	1361	CHAPEL ST	1226	FR	4
23023247	MOTOR VEHICLE THEFT (NH STEAL)	6/8/2023	320	PARK ST/ELM ST	2028	TH	4
23023307	MOTOR VEHICLE THEFT (NH STEAL)	6/9/2023	1177	CHAPEL ST/PARK ST	948	WE	4
23023643	MOTOR VEHICLE THEFT (NH STEAL)	6/11/2023	65	DWIGHT ST	2207	SU	4
23023187	ROBBERY	6/8/2023	595	ELM ST/BEERS ST	1427	TH	4
23023274	ROBBERY WITH A FIREARM	6/9/2023	307	WINTHROP AVE	33	FR	4

**WEEKLY CRIME / CFS COMPARISON REPORT**

*This report covers periods:*

<b>Current Week</b>	<b>6/5/2023</b>	<b>to</b>	<b>6/11/2023</b>	(Monday-Sunday)
<b>Prior Week</b>	<b>5/29/2023</b>	<b>to</b>	<b>6/4/2023</b>	(Prior Week)
<b>Last 4 Weeks</b>	<b>5/15/2023</b>	<b>to</b>	<b>6/11/2023</b>	(28 Day Period)
<b>Year to Date (YTD)</b>	<b>1/1/2023</b>	<b>to</b>	<b>6/11/2023</b>	



*Each period is compared to the same period in the previous year.*

**DISTRICT 5 - HILL NORTH**

**Incident Reports**

	Week to Date			Prior Week		28 days			Year to Date		
	2023	2022	Cng	2023	Cng	2023	2022	Cng	2023	2022	Cng
<b>VIOLENT CRIME:</b>											
Murder Victims	0	0	--	0	--	0	0	--	1	0	--
Felony Sex. Assault	0	0	--	0	--	0	0	--	1	1	0.0%
Robbery with Firearm	0	0	--	0	--	0	1	-100.0%	2	1	100.0%
Other Robbery	1	0	--	0	--	2	1	100.0%	3	5	-40.0%
Assault with Firearm Victims	0	0	--	0	--	0	2	-100.0%	3	2	50.0%
Agg. Assault (NIBRS)	0	0	--	0	--	0	2	-100.0%	7	10	-30.0%
<b>Total:</b>	<b>1</b>	<b>0</b>	<b>--</b>	<b>0</b>	<b>--</b>	<b>2</b>	<b>6</b>	<b>-66.7%</b>	<b>17</b>	<b>19</b>	<b>-10.5%</b>
<b>PROPERTY CRIME:</b>											
Burglary	0	1	-100.0%	0	--	1	2	-50.0%	11	9	22.2%
MV Theft	0	1	-100.0%	2	-100.0%	3	2	50.0%	16	13	23.1%
Larceny from Vehicle	0	0	--	0	--	1	0	--	10	8	25.0%
Other Larceny	1	3	-66.7%	1	0.0%	8	9	-11.1%	31	96	-67.7%
<b>Total:</b>	<b>1</b>	<b>5</b>	<b>-80.0%</b>	<b>3</b>	<b>-66.7%</b>	<b>13</b>	<b>13</b>	<b>0.0%</b>	<b>68</b>	<b>126</b>	<b>-46.0%</b>
<b>OTHER CRIME:</b>											
Simple Assault	2	1	100.0%	2	0.0%	12	3	300.0%	37	33	12.1%
Drugs & Narcotics	0	0	--	0	--	1	2	-50.0%	11	13	-15.4%
Vandalism	1	3	-66.7%	2	-50.0%	7	8	-12.5%	56	43	30.2%
Intimidation/Threatening	2	3	-33.3%	0	--	7	12	-41.7%	55	43	27.9%
Weapons Violation	0	0	--	0	--	0	0	--	6	4	50.0%
<b>Total:</b>	<b>5</b>	<b>7</b>	<b>-28.6%</b>	<b>4</b>	<b>25.0%</b>	<b>27</b>	<b>25</b>	<b>8.0%</b>	<b>165</b>	<b>136</b>	<b>21.3%</b>
Motor Vehicle Stops	20	0	--	18	11.1%	100	0	--	439	208	111.1%
Confirmed Shots Fired	0	0	--	1	-100.0%	2	1	100.0%	6	5	20.0%

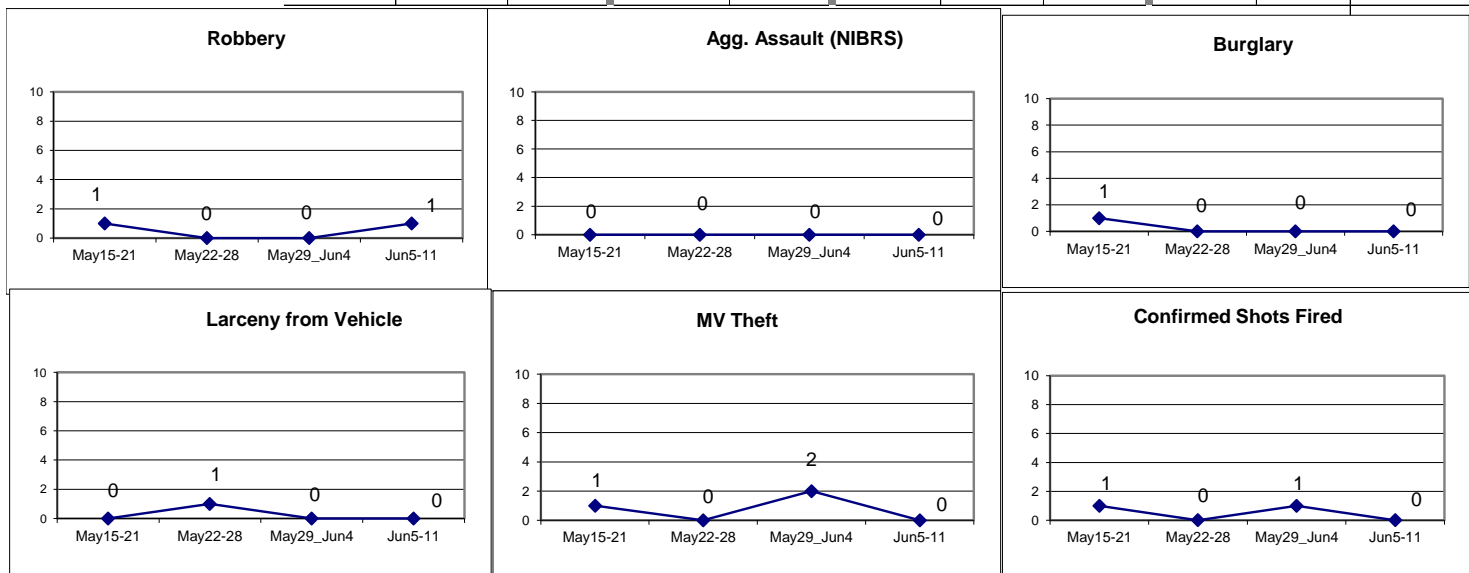







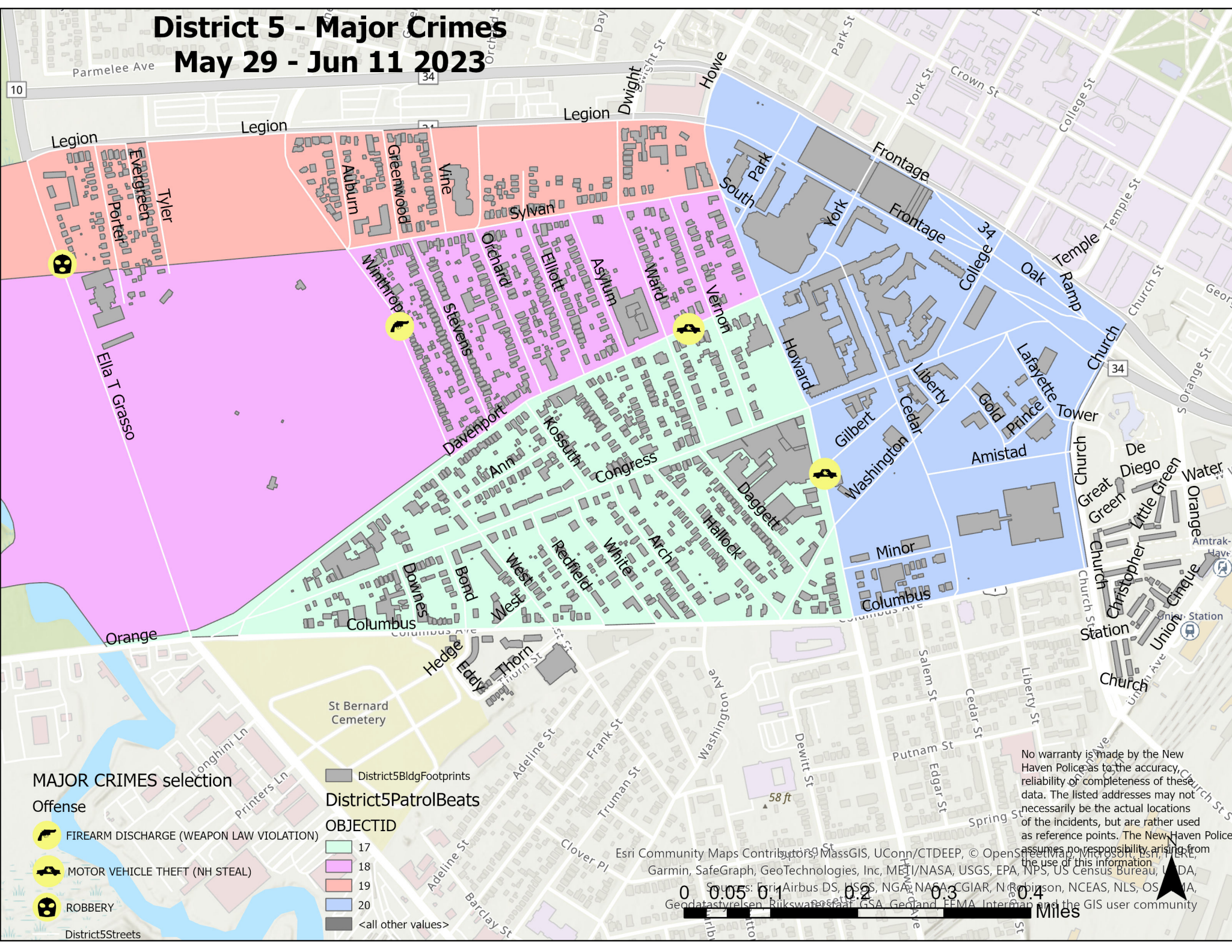



# District 5 - Major Crimes

## May 29 - Jun 11 2023



### MAJOR CRIMES selection

- Offense**
-  FIREARM DISCHARGE (WEAPON LAW VIOLATION)
  -  MOTOR VEHICLE THEFT (NH STEAL)
  -  ROBBERY

- District5PatrolBeats**
- OBJECTID**
-  17
  -  18
  -  19
  -  20
  -  <all other values>

No warranty is made by the New Haven Police as to the accuracy, reliability or completeness of these data. The listed addresses may not necessarily be the actual locations of the incidents, but are rather used as reference points. The New Haven Police assumes no responsibility arising from the use of this information.

Esri Community Maps Contributors, MassGIS, UConn/CTDEEP, © OpenStreetMap contributors, Esri, HERE, Garmin, SafeGraph, GeoTechnologies, Inc, METI/NASA, USGS, EPA, NPS, US Census Bureau, NOAA, DA, Sources: Esri, Airbus DS, USGS, NOAA, NASA, CGIAR, N Robinson, NCEAS, NLS, OS, Geodatastyrelsen, Rijkswaterstaat, GSA, Geoland, FEMA, Intermap and the GIS user community

0 0.05 0.1 0.2 0.3 0.4 Miles



DISTRICT 5 - MAJOR CRIMES BETWEEN MAY 29 - JUN 11 2023						
Inci_Id	Offense	Date_Rept	Streetnbr	Street	Hour_Dow	Dist
23021547	FIREARM DISCHARGE (WEAPON L	5/29/2023	59	WINTHROP AVE	124 MO	5
23021678	MOTOR VEHICLE THEFT (NH STEA	5/30/2023	701	HOWARD AVE	558 TU	5
23021872	MOTOR VEHICLE THEFT (NH STEA	5/31/2023	138	DAVENPORT A\	843 TU	5
23023626	ROBBERY	6/11/2023	945	ELLA T GRASSC	1925 SU	5

**WEEKLY CRIME / CFS COMPARISON REPORT**

*This report covers periods:*

<b>Current Week</b>	<b>6/5/2023</b>	<b>to</b>	<b>6/11/2023</b>	(Monday-Sunday)
<b>Prior Week</b>	<b>5/29/2023</b>	<b>to</b>	<b>6/4/2023</b>	(Prior Week)
<b>Last 4 Weeks</b>	<b>5/15/2023</b>	<b>to</b>	<b>6/11/2023</b>	(28 Day Period)
<b>Year to Date (YTD)</b>	<b>1/1/2023</b>	<b>to</b>	<b>6/11/2023</b>	



*Each period is compared to the same period in the previous year.*

**DISTRICT 6 - DIXWELL**

**Incident Reports**

	Week to Date			Prior Week		28 days			Year to Date		
	2023	2022	Cng	2023	Cng	2023	2022	Cng	2023	2022	Cng
<b>VIOLENT CRIME:</b>											
Murder Victims	0	0	--	0	--	0	0	--	0	1	-100.0%
Felony Sex. Assault	0	0	--	0	--	0	0	--	0	0	--
Robbery with Firearm	0	0	--	0	--	0	0	--	0	2	-100.0%
Other Robbery	0	0	--	1	-100.0%	1	1	0.0%	3	2	50.0%
Assault with Firearm Victims	0	0	--	0	--	0	1	-100.0%	6	3	100.0%
Agg. Assault (NIBRS)	0	0	--	0	--	0	1	-100.0%	5	4	25.0%
<b>Total:</b>	<b>0</b>	<b>0</b>	<b>--</b>	<b>1</b>	<b>-100.0%</b>	<b>1</b>	<b>3</b>	<b>-66.7%</b>	<b>14</b>	<b>12</b>	<b>16.7%</b>
<b>PROPERTY CRIME:</b>											
Burglary	0	0	--	0	--	1	1	0.0%	8	5	60.0%
MV Theft	0	0	--	0	--	1	1	0.0%	10	9	11.1%
Larceny from Vehicle	0	0	--	0	--	0	1	-100.0%	4	6	-33.3%
Other Larceny	1	1	0.0%	4	-75.0%	8	4	100.0%	24	20	20.0%
<b>Total:</b>	<b>1</b>	<b>1</b>	<b>0.0%</b>	<b>4</b>	<b>-75.0%</b>	<b>10</b>	<b>7</b>	<b>42.9%</b>	<b>46</b>	<b>40</b>	<b>15.0%</b>
<b>OTHER CRIME:</b>											
Simple Assault	0	0	--	0	--	1	1	0.0%	10	4	150.0%
Drugs & Narcotics	0	0	--	0	--	0	0	--	1	0	--
Vandalism	4	2	100.0%	1	300.0%	9	5	80.0%	28	21	33.3%
Intimidation/Threatening	1	1	0.0%	2	-50.0%	8	6	33.3%	29	22	31.8%
Weapons Violation	0	0	--	0	--	0	1	-100.0%	2	5	-60.0%
<b>Total:</b>	<b>5</b>	<b>3</b>	<b>66.7%</b>	<b>3</b>	<b>66.7%</b>	<b>18</b>	<b>13</b>	<b>38.5%</b>	<b>70</b>	<b>52</b>	<b>34.6%</b>
Motor Vehicle Stops	7	0	--	1	600.0%	20	0	--	117	29	303.4%
Confirmed Shots Fired	0	2	-100.0%	1	-100.0%	0	2	-100.0%	8	3	166.7%

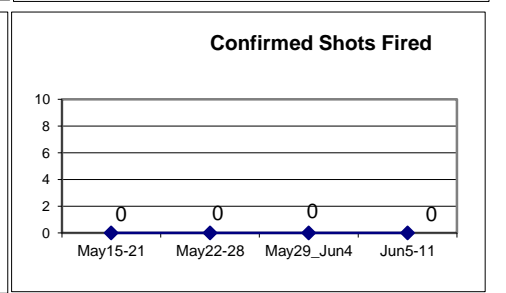
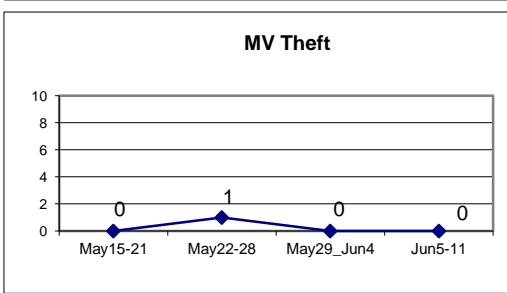
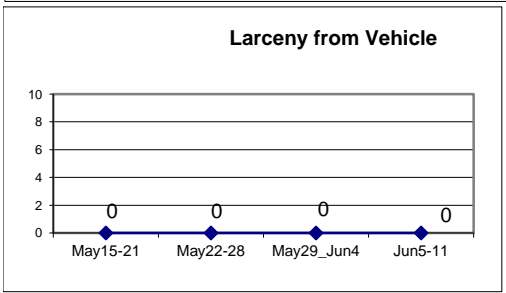
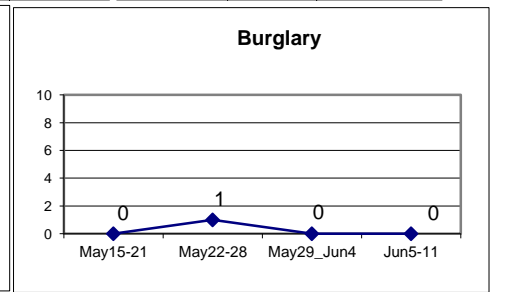
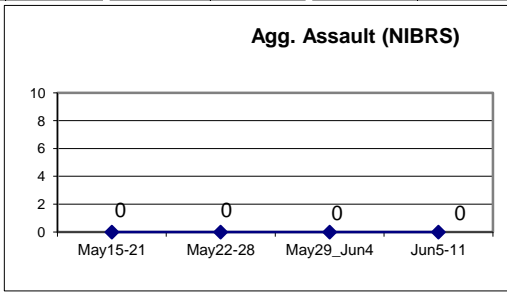
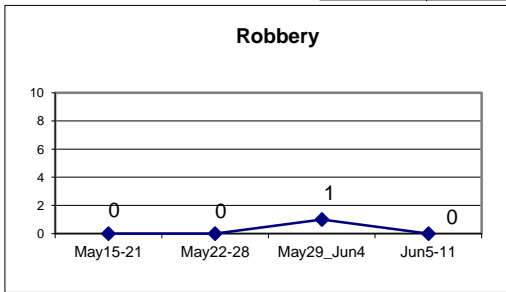

# District 6 - Major Crimes

## May 29 - Jun 11 2023

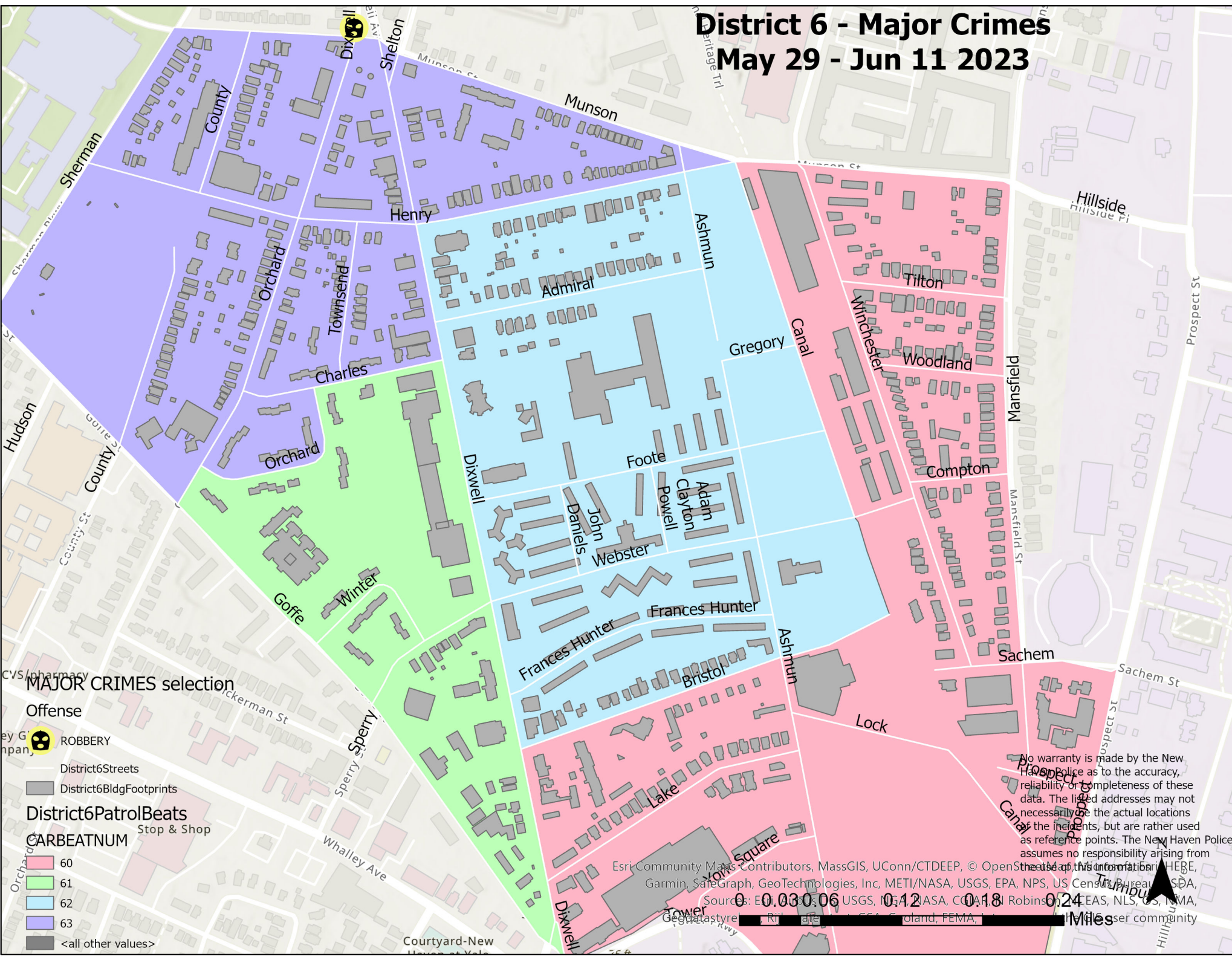

**MAJOR CRIMES selection**

**Offense**



District6Streets

District6BldgFootprints

**District6PatrolBeats**

Stop & Shop

**CARBEATNUM**

60

61

62

63

<all other values>

No warranty is made by the New Haven Police as to the accuracy, reliability or completeness of these data. The listed addresses may not necessarily be the actual locations of the incidents, but are rather used as reference points. The New Haven Police assumes no responsibility arising from the use of this information.

Eri Community Maps Contributors, MassGIS, UConn/CTDEEP, © OpenStreetMap contributors, HERE, Garmin, SafeGraph, GeoTechnologies, Inc, METI/NASA, USGS, EPA, NPS, US Census Bureau, USDA, Sources: Esri, DeLorme, NAVTEQ, USGS, Intermap, INCREMENT P, NOAA, Ordnance Survey, GEBCO, Swisstopo, SSB, FGN, IGN, OpenStreetMap contributors, Mapbox Contributors, © 2022 Microsoft Corporation, FEMA, GeoDataStreets, and the U.S. Department of Justice.

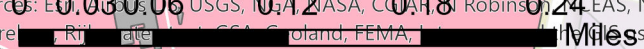



DISTRICT 6 - MAJOR CRIMES BETWEEN MAY 29 - JUN 11 2023							
Inci_Id	Offense	Date_Rept	Streetnbr	Street	Hour_Dow	Dist	
23022421	ROBBERY	6/3/2023	352	DIXWELL AVE/C	1448 SA	6	

**WEEKLY CRIME / CFS COMPARISON REPORT**

*This report covers periods:*

<b>Current Week</b>	<b>6/5/2023</b>	<b>to</b>	<b>6/11/2023</b>	(Monday-Sunday)
<b>Prior Week</b>	<b>5/29/2023</b>	<b>to</b>	<b>6/4/2023</b>	(Prior Week)
<b>Last 4 Weeks</b>	<b>5/15/2023</b>	<b>to</b>	<b>6/11/2023</b>	(28 Day Period)
<b>Year to Date (YTD)</b>	<b>1/1/2023</b>	<b>to</b>	<b>6/11/2023</b>	



*Each period is compared to the same period in the previous year.*

**DISTRICT 7 - NEWHALLVILLE**

**Incident Reports**

	Week to Date			Prior Week		28 days			Year to Date		
	2023	2022	Cng	2023	Cng	2023	2022	Cng	2023	2022	Cng
<b>VIOLENT CRIME:</b>											
Murder Victims	0	0	--	1	-100.0%	1	0	--	2	0	--
Felony Sex. Assault	0	0	--	0	--	0	1	-100.0%	0	2	-100.0%
Robbery with Firearm	0	0	--	0	--	0	0	--	4	4	0.0%
Other Robbery	0	0	--	0	--	0	1	-100.0%	3	7	-57.1%
Assault with Firearm Victims	0	1	-100.0%	0	--	0	3	-100.0%	5	6	-16.7%
Agg. Assault (NIBRS)	0	1	-100.0%	0	--	0	5	-100.0%	15	11	36.4%
<b>Total:</b>	<b>0</b>	<b>2</b>	<b>-100.0%</b>	<b>1</b>	<b>-100.0%</b>	<b>1</b>	<b>10</b>	<b>-90.0%</b>	<b>29</b>	<b>30</b>	<b>-3.3%</b>
<b>PROPERTY CRIME:</b>											
Burglary	1	4	-75.0%	1	0.0%	5	9	-44.4%	28	24	16.7%
MV Theft	2	1	100.0%	5	-60.0%	13	7	85.7%	58	35	65.7%
Larceny from Vehicle	0	1	-100.0%	2	-100.0%	2	6	-66.7%	20	27	-25.9%
Other Larceny	9	8	12.5%	3	200.0%	16	21	-23.8%	112	117	-4.3%
<b>Total:</b>	<b>12</b>	<b>14</b>	<b>-14.3%</b>	<b>11</b>	<b>9.1%</b>	<b>36</b>	<b>43</b>	<b>-16.3%</b>	<b>218</b>	<b>203</b>	<b>7.4%</b>
<b>OTHER CRIME:</b>											
Simple Assault	1	0	--	0	--	3	4	-25.0%	22	31	-29.0%
Drugs & Narcotics	1	1	0.0%	1	0.0%	2	2	0.0%	4	8	-50.0%
Vandalism	5	7	-28.6%	11	-54.5%	35	25	40.0%	137	111	23.4%
Intimidation/Threatening	11	4	175.0%	3	266.7%	27	25	8.0%	109	110	-0.9%
Weapons Violation	2	1	100.0%	0	--	3	5	-40.0%	10	17	-41.2%
<b>Total:</b>	<b>20</b>	<b>13</b>	<b>53.8%</b>	<b>15</b>	<b>33.3%</b>	<b>70</b>	<b>61</b>	<b>14.8%</b>	<b>282</b>	<b>277</b>	<b>1.8%</b>
Motor Vehicle Stops	20	0	--	22	-9.1%	57	0	--	393	317	24.0%
Confirmed Shots Fired	0	1	-100.0%	2	-100.0%	4	6	-33.3%	24	35	-31.4%

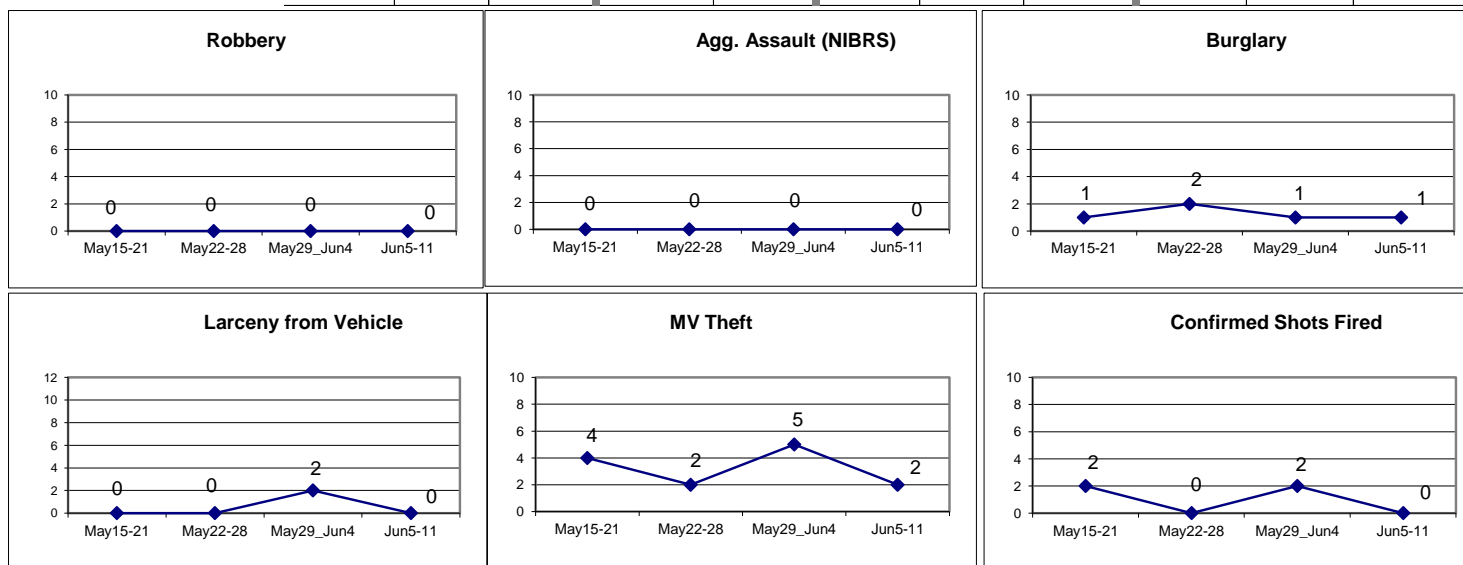



# District 7 - Major Crimes

## May 29 - Jun 11 2023

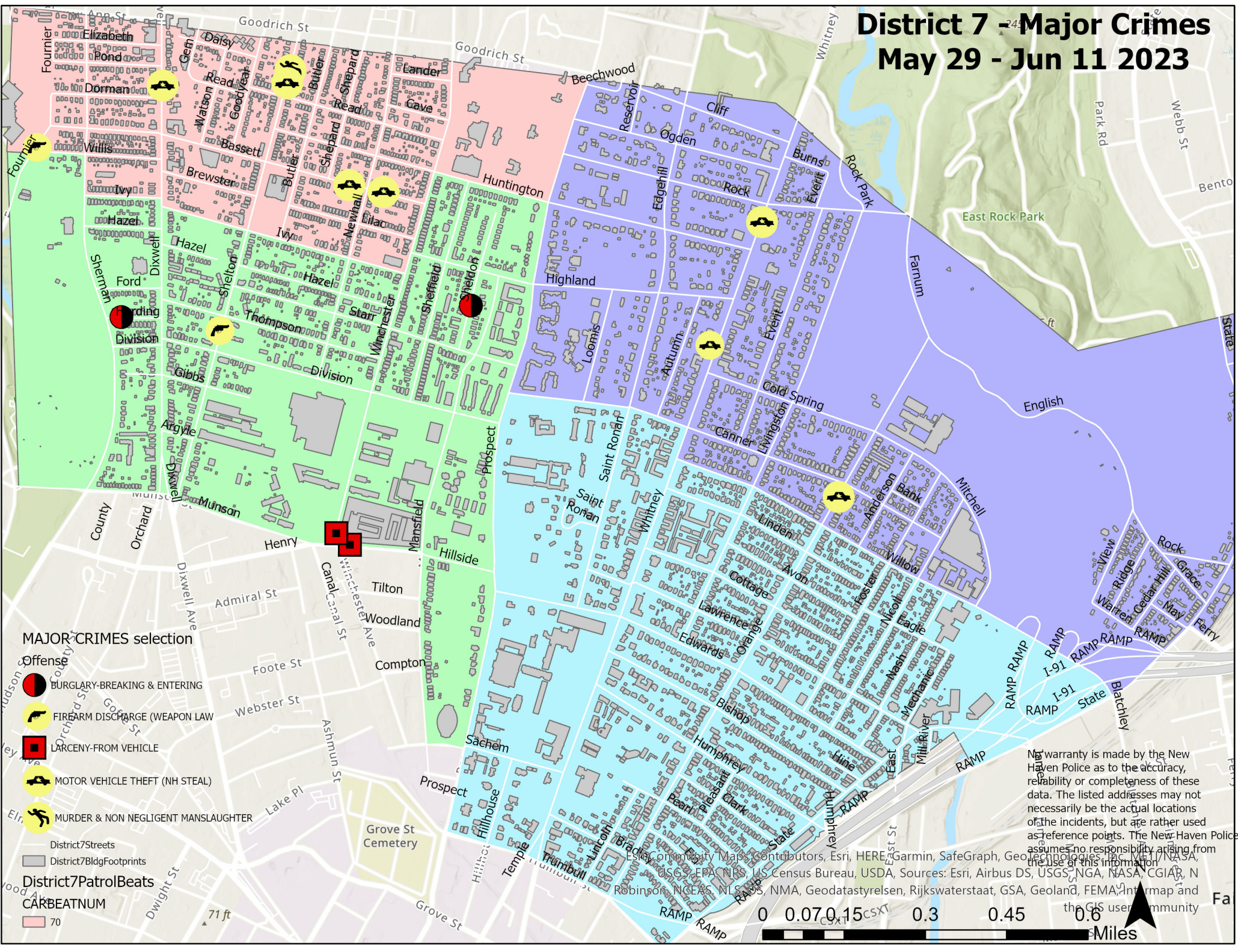



DISTRICT 7 - MAJOR CRIMES BETWEEN MAY 29 - JUN 11 2023							
Inci_Id	Offense	Date_Rept	Streetnb	Street	Hour	Dow	Dist
23022043	BURGLARY-BREAKING & ENTERING	6/1/2023	45	SHELDON TER	111	TH	7
23022807	BURGLARY-BREAKING & ENTERING	6/8/2023	39	HARDING PL	955	TU	7
23022236	FIREARM DISCHARGE (WEAPON LA	6/2/2023	170	SHELTON AVE	208	FR	7
23021540	FIREARM DISCHARGE (WEAPON LA	5/29/2023	11	FOURNIER ST	4	MO	7
23021620	LARCENY-FROM VEHICLE	5/29/2023	115	MUNSON ST	1809	MO	7
23021562	LARCENY-FROM VEHICLE	5/29/2023	275	WINCHESTER AVE	633	SU	7
23021812	MOTOR VEHICLE THEFT (NH STEAL	5/30/2023	599	WHITNEY	1729	TU	7
23022274	MOTOR VEHICLE THEFT (NH STEAL	6/2/2023	68	BASSETT ST	1221	TH	7
23022436	MOTOR VEHICLE THEFT (NH STEAL	6/3/2023	37	BASSETT ST	1931	FR	7
23021681	MOTOR VEHICLE THEFT (NH STEAL	5/30/2023	821	ORANGE ST	935	TU	7
23021603	MOTOR VEHICLE THEFT (NH STEAL	5/29/2023	395	SHELTON AVE	1627	MO	7
23022787	MOTOR VEHICLE THEFT (NH STEAL	6/6/2023	725	WHITNEY AVE	1014	TU	7
23023297	MOTOR VEHICLE THEFT (NH STEAL	6/9/2023	749	DIXWELL AVE	843	TH	7
23021637	MURDER & NON NEGLIGENT MANS	5/29/2023	411	SHELTON AVE	2024	MO	7

**WEEKLY CRIME / CFS COMPARISON REPORT**

*This report covers periods:*

<b>Current Week</b>	<b>6/5/2023</b>	<b>to</b>	<b>6/11/2023</b>	(Monday-Sunday)
<b>Prior Week</b>	<b>5/29/2023</b>	<b>to</b>	<b>6/4/2023</b>	(Prior Week)
<b>Last 4 Weeks</b>	<b>5/15/2023</b>	<b>to</b>	<b>6/11/2023</b>	(28 Day Period)
<b>Year to Date (YTD)</b>	<b>1/1/2023</b>	<b>to</b>	<b>6/11/2023</b>	



*Each period is compared to the same period in the previous year.*

**DISTRICT 8 - FAIR HAVEN**

**Incident Reports**

	Week to Date			Prior Week		28 days			Year to Date		
	2023	2022	Cng	2023	Cng	2023	2022	Cng	2023	2022	Cng
<b>VIOLENT CRIME:</b>											
Murder Victims	0	0	--	0	--	0	0	--	3	0	--
Felony Sex. Assault	0	0	--	0	--	0	0	--	1	1	0.0%
Robbery with Firearm	0	3	-100.0%	0	--	0	3	-100.0%	2	8	-75.0%
Other Robbery	2	2	0.0%	1	100.0%	5	8	-37.5%	10	14	-28.6%
Assault with Firearm Victims	0	0	--	0	--	0	2	-100.0%	2	9	-77.8%
Agg. Assault (NIBRS)	3	1	200.0%	0	--	6	5	20.0%	14	24	-41.7%
<b>Total:</b>	<b>5</b>	<b>6</b>	<b>-16.7%</b>	<b>1</b>	<b>400.0%</b>	<b>11</b>	<b>18</b>	<b>-38.9%</b>	<b>32</b>	<b>56</b>	<b>-42.9%</b>
<b>PROPERTY CRIME:</b>											
Burglary	3	0	--	1	200.0%	7	5	40.0%	33	19	73.7%
MV Theft	1	1	0.0%	4	-75.0%	9	8	12.5%	47	45	4.4%
Larceny from Vehicle	0	0	--	0	--	0	4	-100.0%	20	22	-9.1%
Other Larceny	5	6	-16.7%	5	0.0%	13	11	18.2%	85	96	-11.5%
<b>Total:</b>	<b>9</b>	<b>7</b>	<b>28.6%</b>	<b>10</b>	<b>-10.0%</b>	<b>29</b>	<b>28</b>	<b>3.6%</b>	<b>185</b>	<b>182</b>	<b>1.6%</b>
<b>OTHER CRIME:</b>											
Simple Assault	1	1	0.0%	0	--	4	9	-55.6%	38	42	-9.5%
Drugs & Narcotics	2	1	100.0%	0	--	3	6	-50.0%	27	27	0.0%
Vandalism	8	1	700.0%	4	100.0%	20	8	150.0%	86	72	19.4%
Intimidation/Threatening	8	2	300.0%	0	--	20	20	0.0%	128	109	17.4%
Weapons Violation	0	2	-100.0%	1	-100.0%	4	7	-42.9%	12	19	-36.8%
<b>Total:</b>	<b>19</b>	<b>7</b>	<b>171.4%</b>	<b>5</b>	<b>280.0%</b>	<b>51</b>	<b>50</b>	<b>2.0%</b>	<b>291</b>	<b>269</b>	<b>8.2%</b>
Motor Vehicle Stops	38	0	--	46	-17.4%	165	0	--	1217	392	210.5%
Confirmed Shots Fired	1	0	--	1	0.0%	3	2	50.0%	21	21	0.0%

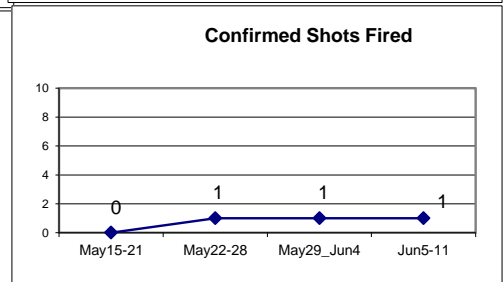
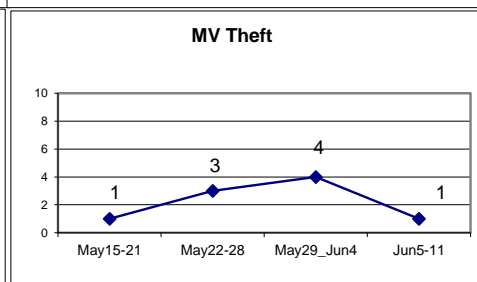
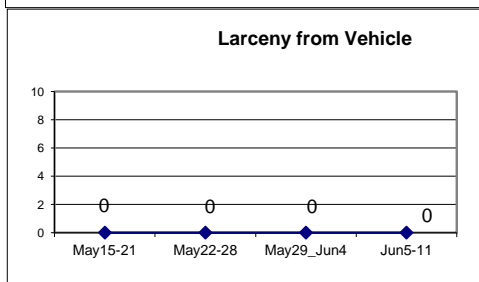
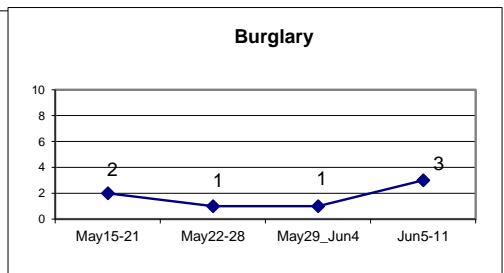
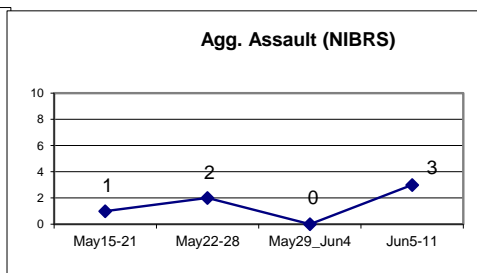
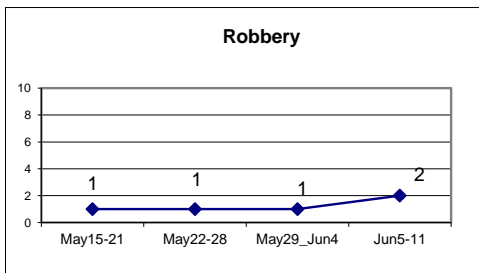







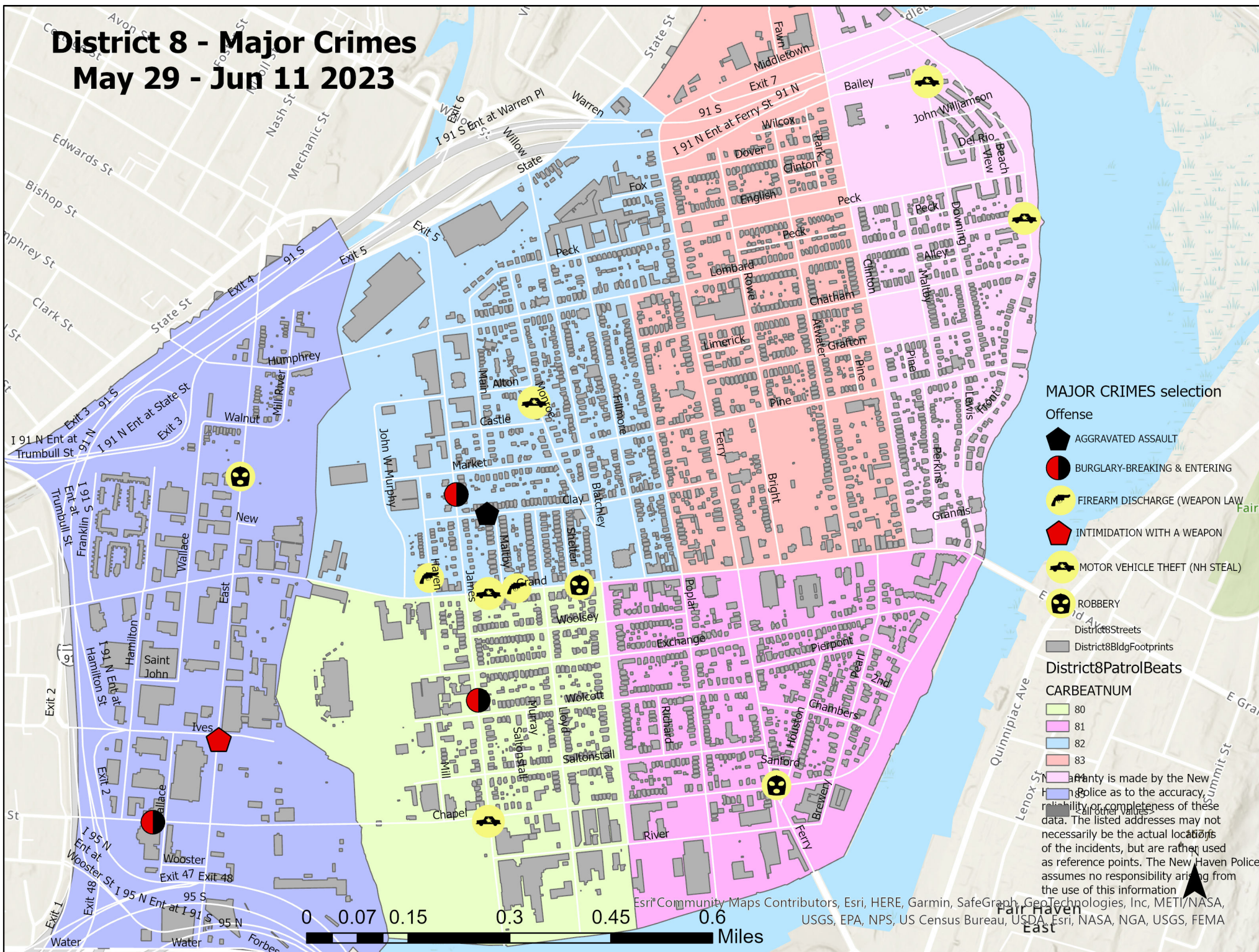

# District 8 - Major Crimes

## May 29 - Jun 11 2023







### MAJOR CRIMES selection

- Offense
-  AGGRAVATED ASSAULT
  -  BURGLARY-BREAKING & ENTERING
  -  FIREARM DISCHARGE (WEAPON LAW)
  -  INTIMIDATION WITH A WEAPON
  -  MOTOR VEHICLE THEFT (NH STEAL)
  -  ROBBERY

District8Streets  
District8BldgFootprints

### District8PatrolBeats

#### CARBEATNUM

-  80
-  81
-  82
-  83

Warranty is made by the New Haven Police as to the accuracy, reliability, or completeness of these data. The listed addresses may not necessarily be the actual locations of the incidents, but are rather used as reference points. The New Haven Police assumes no responsibility arising from the use of this information.





DISTRICT 8 - MAJOR CRIMES BETWEEN MAY 29 - JUN 11 2023							
Inci_Id	Offense	Date_Rept	Streetnbr	Street	Hour	Dow	Dist
23022782	AGGRAVATED ASSAULT	6/6/2023	110	MALTBY ST	756	TU	8
23023420	AGGRAVATED ASSAULT	6/10/2023	171	CLAY ST	153	SA	8
23022355	BURGLARY-BREAKING & ENTERING	6/3/2023	135	JAMES ST	144	SA	8
23023583	BURGLARY-BREAKING & ENTERING	6/11/2023	424	CHAPEL ST	1314	SU	8
23023429	BURGLARY-BREAKING & ENTERING	6/10/2023	31	MALTBY PL	511	SA	8
23023529	BURGLARY-BREAKING & ENTERING	6/11/2023	281	JAMES ST	29	SU	8
23021657	FIREARM DISCHARGE (WEAPON LAW VIOLATI	5/30/2023	365	GRAND AVE	142	TU	8
23023261	FIREARM DISCHARGE (WEAPON LAW VIOLATI	6/8/2023	68	HAVEN ST	2155	TH	8
23022742	INTIMIDATION WITH A WEAPON	6/5/2023	215	EAST ST/IVES PL	1932	MO	8
23021731	MOTOR VEHICLE THEFT (NH STEAL)	5/30/2023	50	JAMES ST/CHAPEL ST	1138	TU	8
23022397	MOTOR VEHICLE THEFT (NH STEAL)	6/3/2023	1	LOMBARD ST/FRONT S	1220	FR	8
23022395	MOTOR VEHICLE THEFT (NH STEAL)	6/3/2023	100	MONROE ST	1133	SA	8
23021887	MOTOR VEHICLE THEFT (NH STEAL)	5/31/2023	382	GRAND AVE	918	WE	8
23023132	MOTOR VEHICLE THEFT (NH STEAL)	6/8/2023	197	DOWNING ST/BAILEY S	605	TH	8
23022452	ROBBERY	6/3/2023	61	CHAPEL ST/FERRY ST	2137	SA	8
23023520	ROBBERY	6/10/2023	438	EAST ST	2120	SA	8
23023376	ROBBERY	6/9/2023	320	GRAND AVE	1821	FR	8

This report covers periods:

Current Week 6/5/2023 to 6/11/2023 (Monday-Sunday)  
 Prior Week 5/29/2023 to 6/4/2023 (Prior Week)  
 Last 4 Weeks 5/15/2023 to 6/11/2023 (28 Day Period)  
 Year to Date (YTD) 1/1/2023 to 6/11/2023



Each period is compared to the same period in the previous year.

DISTRICT 9 - EAST SHORE

Incident Reports

	Week to Date			Prior Week		28 days			Year to Date		
	2023	2022	Cng	2023	Cng	2023	2022	Cng	2023	2022	Cng
<b>VIOLENT CRIME:</b>											
Murder Victims	0	0	--	0	--	0	0	--	1	0	--
Felony Sex. Assault	0	0	--	0	--	0	0	--	2	2	0.0%
Robbery with Firearm	0	0	--	0	--	0	1	-100.0%	0	4	-100.0%
Other Robbery	1	0	--	0	--	1	1	0.0%	2	2	0.0%
Assault with Firearm Victims	0	0	--	0	--	0	0	--	3	1	200.0%
Agg. Assault (NIBRS)	0	1	-100.0%	0	--	0	7	-100.0%	8	13	-38.5%
<b>Total:</b>	<b>1</b>	<b>1</b>	<b>0.0%</b>	<b>0</b>	<b>--</b>	<b>1</b>	<b>9</b>	<b>-88.9%</b>	<b>16</b>	<b>22</b>	<b>-27.3%</b>
<b>PROPERTY CRIME:</b>											
Burglary	0	0	--	1	-100.0%	2	1	100.0%	18	8	125.0%
MV Theft	6	3	100.0%	1	500.0%	11	7	57.1%	51	39	30.8%
Larceny from Vehicle	3	1	200.0%	3	0.0%	7	5	40.0%	21	21	0.0%
Other Larceny	11	8	37.5%	11	0.0%	36	40	-10.0%	206	181	13.8%
<b>Total:</b>	<b>20</b>	<b>12</b>	<b>66.7%</b>	<b>16</b>	<b>25.0%</b>	<b>56</b>	<b>53</b>	<b>5.7%</b>	<b>296</b>	<b>249</b>	<b>18.9%</b>
<b>OTHER CRIME:</b>											
Simple Assault	2	1	100.0%	0	--	8	3	166.7%	25	19	31.6%
Drugs & Narcotics	0	1	-100.0%	0	--	0	2	-100.0%	7	6	16.7%
Vandalism	7	1	600.0%	15	-53.3%	35	10	250.0%	94	76	23.7%
Intimidation/Threatening	1	6	-83.3%	9	-88.9%	21	17	23.5%	138	102	35.3%
Weapons Violation	0	1	-100.0%	0	--	0	4	-100.0%	8	12	-33.3%
<b>Total:</b>	<b>10</b>	<b>10</b>	<b>0.0%</b>	<b>24</b>	<b>-58.3%</b>	<b>64</b>	<b>36</b>	<b>77.8%</b>	<b>272</b>	<b>215</b>	<b>26.5%</b>
Motor Vehicle Stops	38	0	--	21	81.0%	121	0	--	866	339	155.5%
Confirmed Shots Fired	0	0	--	1	-100.0%	2	1	100.0%	16	12	33.3%

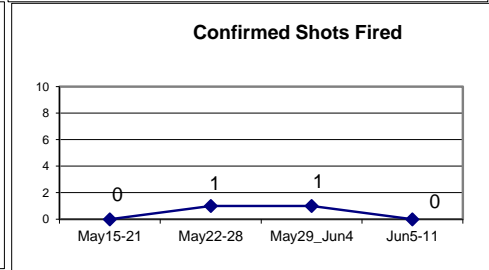
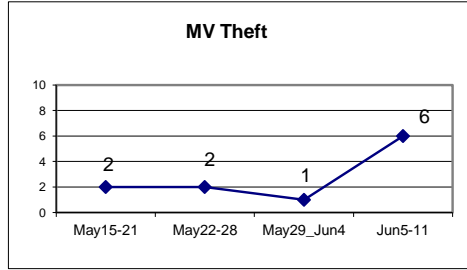
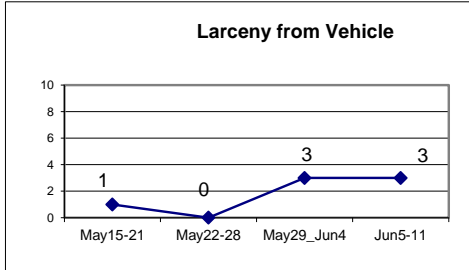
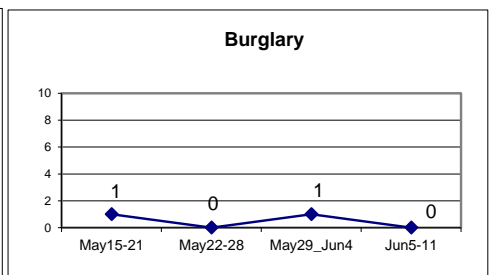
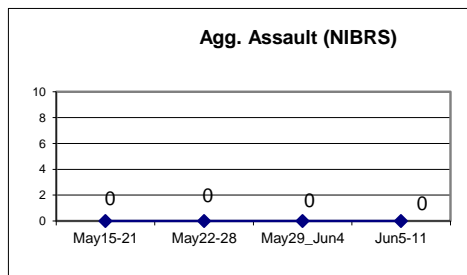
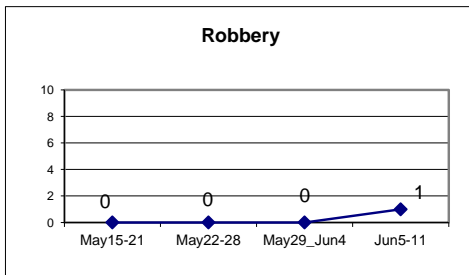



# District 9 - Major Crimes

## May 29 - Jun 11 2023

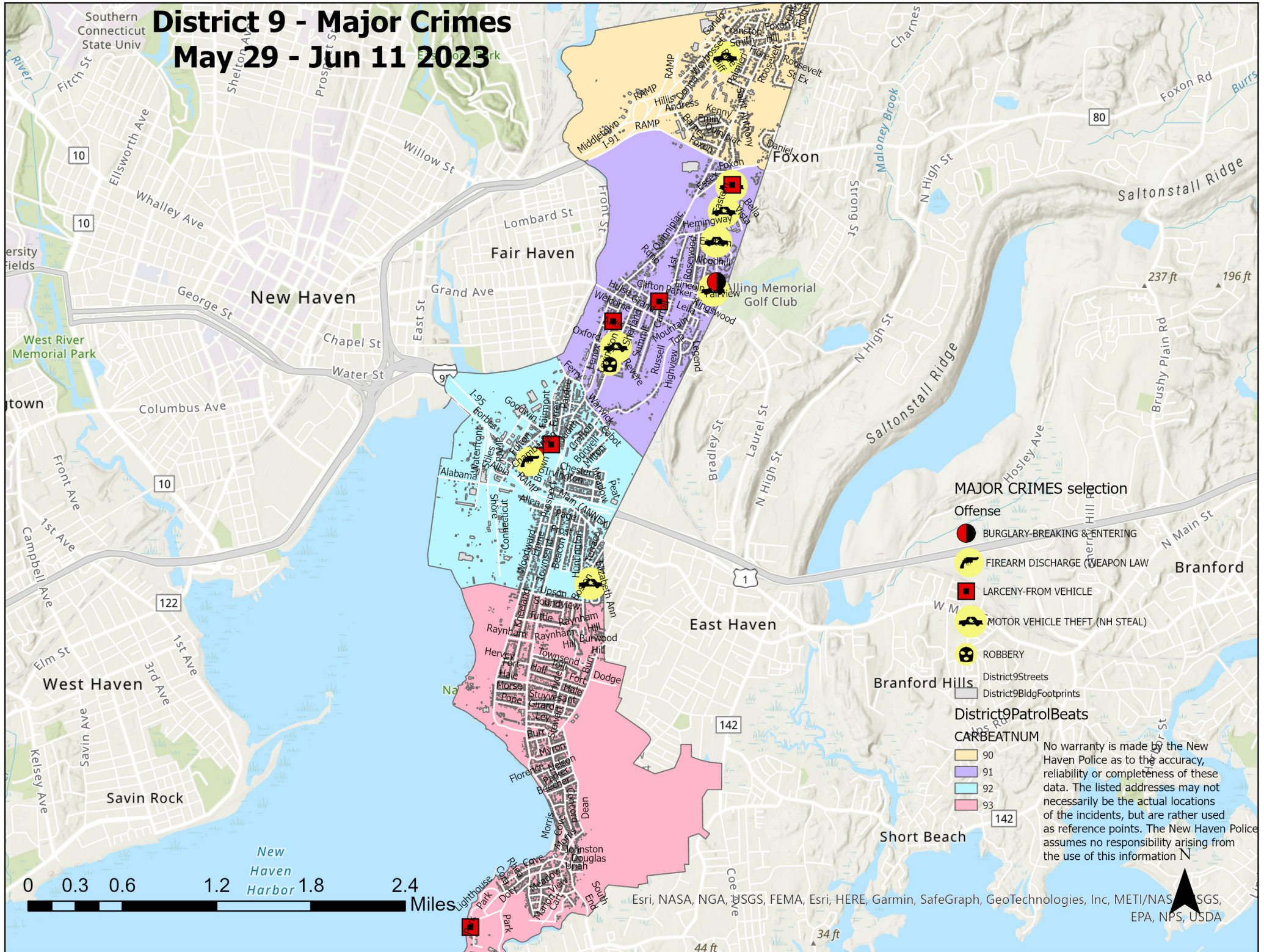

### MAJOR CRIMES selection

- Offense
- BURGLARY-BREAKING & ENTERING
  - FIREARM DISCHARGE (WEAPON LAW)
  - LARCENY-FROM VEHICLE
  - MOTOR VEHICLE THEFT (NH STEAL)
  - ROBBERY

District9Streets  
District9BldgFootprints

### District9PatrolBeats

- CARBEATNUM
- 90
  - 91
  - 92
  - 93

No warranty is made by the New Haven Police as to the accuracy, reliability or completeness of these data. The listed addresses may not necessarily be the actual locations of the incidents, but are rather used as reference points. The New Haven Police assumes no responsibility arising from the use of this information N

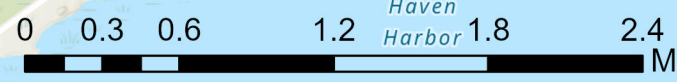



DISTRICT 9 - MAJOR CRIMES BETWEEN MAY 29 - JUN 11 2023							
Inci_Id	Offense	Date_Rept	Streetnbr	Street	Hour_	Dow	Dist
23022237	BURGLARY-BREAKING & ENTERING	6/2/2023	110	EASTERN ST	215	FR	9
23022457	FIREARM DISCHARGE (WEAPON LAW VIOLATI	6/3/2023	302	FORBES AVE	2310	SA	9
23021568	LARCENY-FROM VEHICLE	5/29/2023	386	SUMMIT ST	932	MO	9
23021567	LARCENY-FROM VEHICLE	5/30/2023	261	LENOX ST	1300	MO	9
23022114	LARCENY-FROM VEHICLE	6/1/2023	432	EASTERN ST	1155	TH	9
23022887	LARCENY-FROM VEHICLE	6/6/2023	2	LIGHTHOUSE RD	1649	TU	9
23022655	LARCENY-FROM VEHICLE	6/5/2023	80	CHAMBERLAIN S'	1244	MO	9
23022588	LARCENY-FROM VEHICLE	6/5/2023	24	CHAMBERLAIN S'	744	MO	9
23021768	MOTOR VEHICLE THEFT (NH STEAL)	5/30/2023	341	SMITH AVE	1404	TU	9
23023177	MOTOR VEHICLE THEFT (NH STEAL)	6/8/2023	339	EASTERN ST	1242	TH	9
23023368	MOTOR VEHICLE THEFT (NH STEAL)	6/9/2023	311	EASTERN ST	1809	TH	9
23022966	MOTOR VEHICLE THEFT (NH STEAL)	6/7/2023	8	ELIZABETH ANN	538	WE	9
23022773	MOTOR VEHICLE THEFT (NH STEAL)	6/6/2023	204	LEXINGTON AVE	421	TU	9
23022976	MOTOR VEHICLE THEFT (NH STEAL)	6/7/2023	428	EASTERN ST	922	WE	9
23023541	MOTOR VEHICLE THEFT (NH STEAL)	6/11/2023	334	CLIFTON ST	119	SU	9
23022689	ROBBERY	6/5/2023	145	LEXINGTON AVE	1632	MO	9

**WEEKLY CRIME / CFS COMPARISON REPORT**

*This report covers periods:*

<b>Current Week</b>	<b>6/5/2023</b>	<b>to</b>	<b>6/11/2023</b>	(Monday-Sunday)
<b>Prior Week</b>	<b>5/29/2023</b>	<b>to</b>	<b>6/4/2023</b>	(Prior Week)
<b>Last 4 Weeks</b>	<b>5/15/2023</b>	<b>to</b>	<b>6/11/2023</b>	(28 Day Period)
<b>Year to Date (YTD)</b>	<b>1/1/2023</b>	<b>to</b>	<b>6/11/2023</b>	



*Each period is compared to the same period in the previous year.*

**DISTRICT 10 - BEAVER HILL**

**Incident Reports**

	Week to Date			Prior Week		28 days			Year to Date		
	2023	2022	Cng	2023	Cng	2023	2022	Cng	2023	2022	Cng
<b>VIOLENT CRIME:</b>											
Murder Victims	0	0	--	0	--	0	0	--	3	0	--
Felony Sex. Assault	0	0	--	0	--	0	0	--	0	0	--
Robbery with Firearm	0	0	--	0	--	0	2	-100.0%	1	2	-50.0%
Other Robbery	0	0	--	0	--	2	3	-33.3%	8	2	300.0%
Assault with Firearm Victims	0	1	-100.0%	0	--	0	2	-100.0%	3	6	-50.0%
Agg. Assault (NIBRS)	1	1	0.0%	0	--	1	3	-66.7%	12	9	33.3%
<b>Total:</b>	<b>1</b>	<b>2</b>	<b>-50.0%</b>	<b>0</b>	<b>--</b>	<b>3</b>	<b>10</b>	<b>-70.0%</b>	<b>27</b>	<b>19</b>	<b>42.1%</b>
<b>PROPERTY CRIME:</b>											
Burglary	1	1	0.0%	0	--	1	1	0.0%	16	8	100.0%
MV Theft	0	1	-100.0%	2	-100.0%	9	2	350.0%	58	19	205.3%
Larceny from Vehicle	0	0	--	0	--	2	2	0.0%	10	17	-41.2%
Other Larceny	1	1	0.0%	2	-50.0%	8	6	33.3%	91	81	12.3%
<b>Total:</b>	<b>2</b>	<b>3</b>	<b>-33.3%</b>	<b>4</b>	<b>-50.0%</b>	<b>20</b>	<b>11</b>	<b>81.8%</b>	<b>175</b>	<b>125</b>	<b>40.0%</b>
<b>OTHER CRIME:</b>											
Simple Assault	1	0	--	2	-50.0%	6	2	200.0%	25	23	8.7%
Drugs & Narcotics	1	0	--	1	0.0%	4	0	--	10	4	150.0%
Vandalism	1	1	0.0%	4	-75.0%	15	6	150.0%	113	54	109.3%
Intimidation/Threatening	2	1	100.0%	6	-66.7%	13	15	-13.3%	57	65	-12.3%
Weapons Violation	0	0	--	0	--	0	1	-100.0%	7	6	16.7%
<b>Total:</b>	<b>5</b>	<b>2</b>	<b>150.0%</b>	<b>13</b>	<b>-61.5%</b>	<b>38</b>	<b>24</b>	<b>58.3%</b>	<b>212</b>	<b>152</b>	<b>39.5%</b>
Motor Vehicle Stops	10	0	--	16	-37.5%	36	0	--	581	319	82.1%
Confirmed Shots Fired	1	1	0.0%	0	--	1	8	-87.5%	12	19	-36.8%

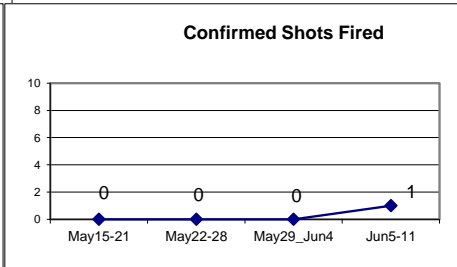
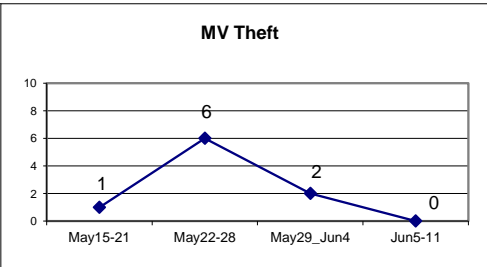
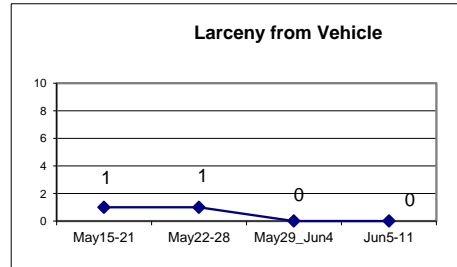
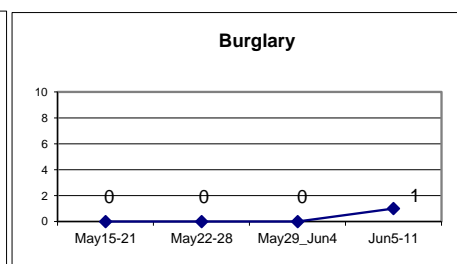
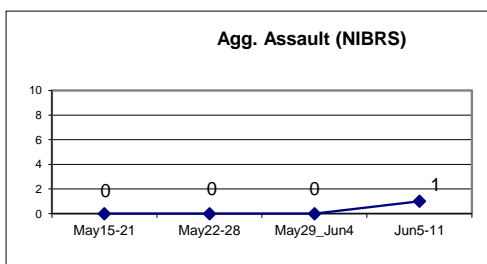
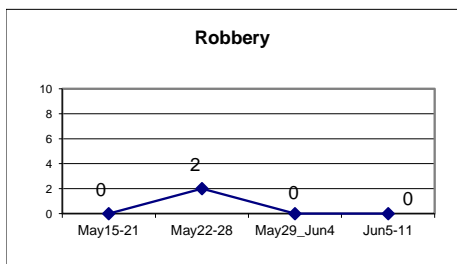

# District 10 - Major Crimes

## May 29 - Jun 11 2023

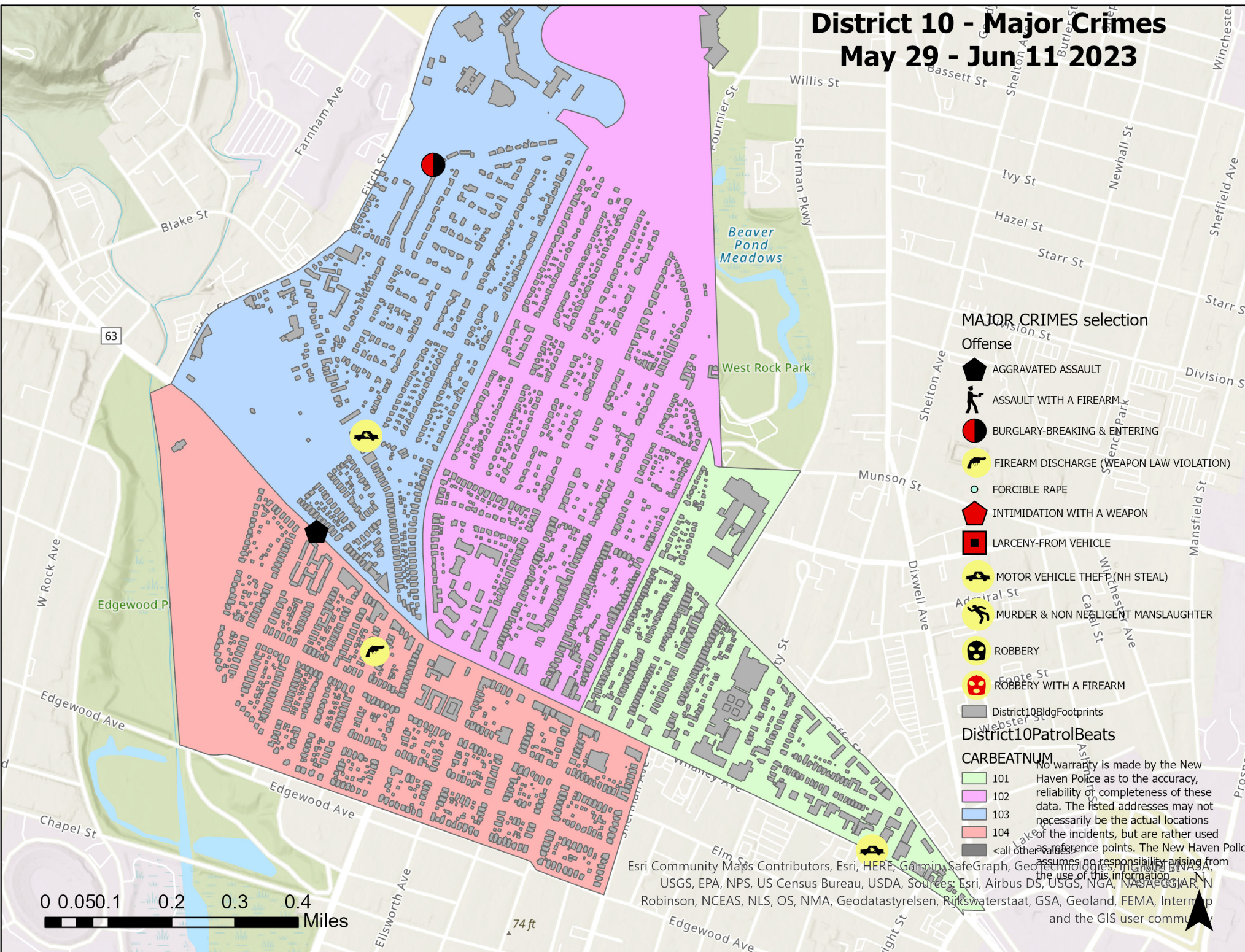

- MAJOR CRIMES selection**
- Offense**
- AGGRAVATED ASSAULT
  - ASSAULT WITH A FIREARM
  - BURGLARY-BREAKING & ENTERING
  - FIREARM DISCHARGE (WEAPON LAW VIOLATION)
  - FORCIBLE RAPE
  - INTIMIDATION WITH A WEAPON
  - LARCENY-FROM VEHICLE
  - MOTOR VEHICLE THEFT (NH STEAL)
  - MURDER & NON NEGLIGENT MANSLAUGHTER
  - ROBBERY
  - ROBBERY WITH A FIREARM

- District10PatrolBeats**
- District10BldgFootprints

**CARBEATNUM**

No warranty is made by the New Haven Police as to the accuracy, reliability of completeness of these data. The listed addresses may not necessarily be the actual locations of the incidents, but are rather used as reference points. The New Haven Police assumes no responsibility arising from the use of this information.

Esri Community Maps Contributors, Esri, HERE, Garmin, SafeGraph, GeoTechnologies, Inc., IGN, NAVTEQ, NPS, USGS, EPA, NCEAS, NLS, OS, NMA, Geodatastyrelsen, Rijkswaterstaat, GSA, Geoland, FEMA, Intermap and the GIS user community



74 ft



<b>DISTRICT 10 -MAJOR CRIMES BETWEEN MAY 29 - JUN 11 2023</b>						
<b>Inci_Id</b>	<b>Offense</b>	<b>Date_Rept</b>	<b>Streetnbr</b>	<b>Street</b>	<b>Hour_Dow</b>	<b>Dist</b>
23023524	AGGRAVATED ASSAULT	6/10/2023	609	WHALLEY AVE	2312 SA	10
23022735	BURGLARY-BREAKING & ENTERING	6/5/2023	189	DIAMOND ST	1744 MO	10
23023113	FIREARM DISCHARGE (WEAPON LAW VIOLATI	6/8/2023	104	BROWNELL ST	29 TH	10
23022450	MOTOR VEHICLE THEFT (NH STEAL)	6/3/2023	95	WHALLEY AVE	2103 SA	10
23022519	MOTOR VEHICLE THEFT (NH STEAL)	6/4/2023	81	OSBORN AVE	1421 SA	10